



**Pravara Rural Education Society's**  
**Arts, Science and Commerce College,**  
**Kolhar Tal. Rahata, Dist.- Ahmednagar- 413710**  
Affiliated to Savitribai Phule Pune University, Pune

**Self Study Report: 2023 (2<sup>nd</sup> Cycle)**



**Criteria - 5**  
**Student Support and**  
**Progression**

**Key Indicator: 5.1**  
**Student Support**

**Metric: 5.1.1 (QnM)**

Percentage of students benefited by scholarships and freeships provided by the Government and Non-Government agencies during the last five years



Submitted to  
**NATIONAL ASSESSMENT AND ACCREDITATION COUNCIL**  
**BENGALURU**

# Table of Content

## Academic Year 2018-19

| Sr. No. | Particulars  | Page No. |
|---------|--|----------|
| 1.      | DBT  | 3        |
| 2.      | Rajarshi Chhatrapati Shahu Maharaj Shikshan Shulkh Shishyavrutti.(EBC)       | 6        |
| 3.      | Post Matric OBC Scholarship  | 11       |
| 4.      | Tuition Fees and Examination Fees (freeship)                                 | 13       |
| 5.      | Central Government Scholarship (SC)  | 14       |
| 6.      | Post Matric Tuition Fees and Examination Fees (freeship)                     | 15       |
| 7.      | Central Government Scholarship (ST- Tribal)                                  | 16       |
| 8.      | Post Matric VJ/NTScholarship   | 17       |
| 9.      | Tuition Fees and Examination Fees (freeship) VJNT                            | 18       |
| 10.     | Rajarshri Shahu Maharaj Shishyavrutti Yojana.(UG)                            | 20       |
| 11.     | Arthik Durbal Ghatak Vidyarthi Arthsahayya Yojana.(UG)                       |          |
| 12.     | Arthik Durbal Ghatak Vidyarthi Arthsahayya Yojana. (PG)                      |          |
| 13.     | Savitribai Phule Pune Vidyapeeth Gunvant Vidyarthi Shishyavrutti Yojana.(UG) | 21       |
| 14.     | Krantijyoti Savitrimata Phule Arthsahayya Yojana. (PG)                       |          |
| 15.     | Krantijyoti Savitrimata Phule Arthsahayya Yojana. (UG)                       |          |
| 16.     | Let Padmabhushan Dr.balasaheb Vikhe Patil Freeship Scheme                    | 22       |
| 17.     | Earn and Learn Scheme  | 30       |
| 18.     | Suicide Farmer Student Fee Exemption   | 38       |





## आपले महोदय DBT Scrutiny Portal

Scrutiny Portal

DBT Dashboard [Last Report Updated: 21-02-2023 07:09:19]

\*All reports last updated on 21-02-2023  
09:02:00

Financial Year

2018-2019

Expand All

Collapse All

| Department                                       | Scheme | Division | District | Taluka | Institute | Fresh/Renewal | Screen | Religion | Application Received | Cancelled | Net Received | Rejected | Sent back to applicant | Approved By Institute | Pending At Institute | Approved By Department | Pending At Department | Not Allotted | Allotted | Stude Allotment Amount |
|--|--------|----------|----------|--------|-----------|---------------|--------|----------|----------------------|-----------|--------------|----------|------------------------|-----------------------|----------------------|------------------------|-----------------------|--------------|----------|------------------------|
| Directorate of Higher Education                  |        |          |          |        |           |               |        |          | 177                  | 17        | 160          | 12       | 0                      | 148                   | 0                    | 148                    | 0                     | 0            | 148      | 85                     |
| OBC, SEBC, VINT & SEC Welfare Department         |        |          |          |        |           |               |        |          | 182                  | 21        | 161          | 8        | 0                      | 153                   | 0                    | 153                    | 0                     | 0            | 153      | 3,326                  |
| Social Justice and Special Assistance Department |        |          |          |        |           |               |        |          | 60                   | 7         | 53           | 2        | 0                      | 51                    | 0                    | 51                     | 0                     | 0            | 51       | 1,490                  |
| Tribal Development Department                    |        |          |          |        |           |               |        |          | 8                    | 0         | 8            | 3        | 0                      | 5                     | 0                    | 5                      | 0                     | 0            | 5        | 22                     |
| Grand Total                                      |        |          |          |        |           |               |        |          | 427                  | 45        | 382          | 25       | 0                      | 357                   | 0                    | 357                    | 0                     | 0            | 357      | 6,344                  |





DBT Maha: T Workflow x +

dbtworkflow.mahaonline.gov.in/Dashboard/Report

Gmail YouTube Maps Official HP@ Driver... Gmail DBT New Tab

Arts, Science & Commerce College, Kolhar

Welcome, DH2275\_Clerk v Home

आपले सरकार महाDBT Scrutiny Portal

Welcome to Apple Sarkar Da

DBT Dashboard [Last Report Updated: 21-02-2023 07:09:19]

Financial Year: 2018-2019

Export to PDF

Department: Scheme: Division: District:

Taluka: Institute: Fresh/Renewal: Stream:

Religion:

|  | Total Disbursed Amount (Applicant Amount) | Total Disbursed Amount (Institute Amount) | Total Disbursed Amount (Applicant Amount+Institute Amount) | Pending Disbursement Amount out of Total Allotted Amount (Applicant Amount) | Pending Disbursement Amount out of Total Allotted Amount (Institute Amount) | Total Pending Disbursement Amount (Applicant+Institute) as per Allotted Amount | Pending Bill Generation (1st Installment) (Applicant)-DDO login | Pending Bill Generation Amount (1st Installment) (Applicant)-DDO login |
|--|---|---|--|---|---|--|---|--|
| Directorate of Higher Education                  | 84,180                                    | 5,45,400                                  | 6,30,580   | 1,020   | 0   | 1,020  | 0   | 0  |
| OBC, SEBC, VJNT & SBC Welfare Department         | 4,40,170                                  | 12,79,295                                 | 17,19,465  | 4,010   | 2,480   | 6,490  | 0   | 0  |
| Social Justice and Special Assistance Department | 2,61,520                                  | 3,23,440                                  | 5,84,960   | 1,670   | 4,910   | 6,580  | 0   | 0  |
| Tribal Development Department                    | 31,630                                    | 20,775                                    | 52,405   | 0   | 0   | 0  | 0   | 0  |
| Grand Total                                      | 8,17,670                                  | 21,75,910                                 | 29,93,580  | 6,700   | 7,390   | 14,090   | 0   | 0  |

4

EN 3:21 PM 21/02/2023



### ARTS, SCIENCE & COMMERCE COLLEGE KOLHAR.

State Government Scholarships have been sanctioned for students of various castes in the academic year 2018-19. However, the list of student who have received scholarships is attached.

However, the details of the scholarship received by caste are as follows:

| Sr. No | Category | Scheme  | Number of benefited student | Amount        |                |        | Total   |
|--------|----------|---|-----------------------------|---------------|----------------|--------|---------|
|        |          |   |                             | Installment-I | Installment-II | Other  |         |
| 1      | EBC      | Rajarshi Chhatrapati Shahu Maharaj Shikshan Shulkh Shishyavrutti. | 148                         | 273200        | 273200         | 00     | 546400  |
| 2      | OBC      | Post Matric OBC Scholarship.                                      | 92                          | 212195        | 548205         | 182310 | 942710  |
|        |          | Tuition Fees and Examination Fees (Freeship)                      | 01                          | 2600          | 2600           | 00     | 5200    |
| 3      | SC       | Gov. of Post Matric SC Scholarship.                               | 50                          | 62832.5       | 244227.5       | 9560   | 316620  |
|        |          | Post Matric Tuition Fees and Examination Fees(Freeship)           | 01                          | 2662.5        | 4747.5         | 00     | 7410    |
| 4      | ST       | Post Matric Scholarship.  | 05                          | 6712.5        | 24062.5        | 00     | 30775   |
| 5      | VJ NT    | Post Matric VJ NT Scholarship.                                    | 59                          | 102975        | 119925         | 110055 | 332955  |
|        |          | Tuition Fees and Examination Fees (Freeship)                      | 01                          | 2600          | 2600           | 00     | 5200    |
| Total  |          |   | 357                         | 665777.5      | 1219567.5      | 301925 | 2187270 |



  
I/c PRINCIPAL  
Arts, Science & Commerce College  
Kolhar, Tal. Rahata, Dist. Ahmednagar.

**ARTS, SCIENCE & COMMERCE COLLEGE KOLHAR**  
**Rajarshi Chhatrapati Shahu Maharaj Shikshan Shulkh Shishyavrutti.**

**EBC SCHOLARSHIP 2018-19**

| Sr No | Department | Course | Beneficiary Name           | I-Installment | II-Installment | Total    |
|-------|------------|--------|----------------------------|---------------|----------------|----------|
| 1     | DHE        | B.Sc.  | Aakansha Vilas Shelar      | 2,600.00      | 2600           | 5,200.00 |
| 2     | DHE        | B.Com. | Aarti Balasaheb Dethe      | 400           | 400            | 800.00   |
| 3     | DHE        | B.Com. | Abhijeet Somnath Dethe     | 400           | 400            | 800.00   |
| 4     | DHE        | B.Sc.  | Abhijeet Vishnu Kharde     | 2600          | 2600           | 5,200.00 |
| 5     | DHE        | B.Com. | Abhishek Sukhdev Shinde    | 400           | 400            | 800.00   |
| 6     | DHE        | B.Com. | Adil Liyakat Shaikh        | 400           | 400            | 800.00   |
| 7     | DHE        | B.Com. | Adil Nurakha Pathan        | 400           | 400            | 800.00   |
| 8     | DHE        | B.Com. | Adinath Santosh Shelke     | 400           | 400            | 800.00   |
| 9     | DHE        | B.Sc.  | Afreen Salim Sayyad        | 2600          | 2600           | 5,200.00 |
| 10    | DHE        | B.Sc.  | Aishwarya Bhausaheb Thorat | 2600          | 2600           | 5,200.00 |
| 11    | DHE        | B.Com. | Ajay Bhausaheb Thorat      | 400           | 400            | 800.00   |
| 12    | DHE        | B.Sc.  | Ajay Govind Kharde         | 2600          | 2600           | 5,200.00 |
| 13    | DHE        | B.Com. | Ajay Machhindra Talekar    | 400           | 400            | 800.00   |
| 14    | DHE        | B.Sc.  | Ajay Vijay Sarode          | 2600          | 2600           | 5,200.00 |
| 15    | DHE        | B.Com. | Akash Haribhau Kharat      | 400           | 400            | 800.00   |
| 16    | DHE        | B.Com. | Akash Sanjay Ghorpade      | 400           | 400            | 800.00   |
| 17    | DHE        | B.Sc.  | Akash Sunil Kalekar        | 2600          | 2600           | 5,200.00 |
| 18    | DHE        | B.Sc.  | Akshada Navnath Dale       | 2600          | 2600           | 5,200.00 |
| 19    | DHE        | B.Sc.  | Akshada Sudhakar Shelke    | 2600          | 2600           | 5,200.00 |
| 20    | DHE        | M.Com. | Akshay Ashok Londhe        | 2600          | 2600           | 5,200.00 |
| 21    | DHE        | B.Com. | Akshay Dilip Kadu          | 400           | 400            | 800.00   |
| 22    | DHE        | B.Sc.  | Akshay Jalindar Musale     | 2600          | 2600           | 5,200.00 |
| 23    | DHE        | B.Com. | Akshay Mahesh Tupe         | 400           | 400            | 800.00   |
| 24    | DHE        | B.Sc.  | Alisha Iptekar Patel       | 2600          | 2600           | 5,200.00 |
| 25    | DHE        | B.A.   | Alisha Shakir Shaikh       | 400           | 400            | 800.00   |
| 26    | DHE        | B.Sc.  | Amruta Bhagwat Pankhade    | 2600          | 2600           | 5,200.00 |
| 27    | DHE        | M.Com. | Aniket Ajit Rasal          | 2600          | 2600           | 5,200.00 |
| 28    | DHE        | M.Com. | Aniket Ramesh Pawar        | 2600          | 2600           | 5,200.00 |
| 29    | DHE        | B.Sc.  | Arshad Anis Shaikh         | 2600          | 2600           | 5,200.00 |
| 30    | DHE        | B.Com. | Arshiya Shafik Shaikh      | 400           | 400            | 800.00   |
| 31    | DHE        | B.Com. | Ashawini Shivaji Shelake   | 400           | 400            | 800.00   |
| 32    | DHE        | M.Com. | Atul Sahebrao Kharde       | 2600          | 2600           | 5,200.00 |





# EBC SCHOLARSHIP 2018-19

| Sr No | Department | Course                | Beneficiary Name             | I-Installment | II-Installment | Total     |
|-------|------------|-----------------------|------------------------------|---------------|----------------|-----------|
| 33    | DHE        | M.Com.                | Avinash Suresh Shelke        | 2600          | 2600           | 5,200.00  |
| 34    | DHE        | B.Sc.                 | Bablu Shabbir Shaikh         | 2600          | 2600           | 5,200.00  |
| 35    | DHE        | B.Sc.                 | Bhagoayday Suryabhan Kadnor  | 2600          | 2600           | 5,200.00  |
| 36    | DHE        | B.Com.                | Bhagwati Laxman Lokhande     | 400           | 400            | 800.00    |
| 37    | DHE        | B.Com.                | Chetan Babasaheb Sadafal     | 400           | 400            | 800.00    |
| 38    | DHE        | B.Com.                | Citra Sanjay Jadhav          | 400           | 400            | 800.00    |
| 39    | DHE        | B.Com.                | Dale Vaishnavi Rajendra      | 400           | 400            | 800.00    |
| 40    | DHE        | B.Com.                | Dhananjay Nitin Varpe        | 400           | 400            | 800.00    |
| 41    | DHE        | B.Sc.                 | Dhananjay Shankar Nibe       | 2600          | 2600           | 5,200.00  |
| 42    | DHE        | B.Com.                | Dinesh Dilip Belkar          | 400           | 400            | 800.00    |
| 43    | DHE        | M.Com.                | Dipak Sanjay Kharde          | 2600          | 2600           | 5,200.00  |
| 44    | DHE        | B.Sc.                 | Dipali Ranjay Argade         | 2600          | 2600           | 5,200.00  |
| 45    | DHE        | B.A.                  | Firoj Mastan Shaikh          | 400           | 400            | 800.00    |
| 46    | DHE        | B.Sc.                 | Ganesh Vilas Kachre          | 2600          | 2600           | 5,200.00  |
| 47    | DHE        | B.Sc.                 | Harshad Changdev Wabale      | 2600          | 2600           | 5,200.00  |
| 48    | DHE        | M.Sc.<br>(Analytical) | Jaywant Chandrabhan Phopase  | 5200          | 5200           | 10,400.00 |
| 49    | DHE        | B.Sc.                 | Kadam Sachin Daulat          | 2600          | 2600           | 5,200.00  |
| 50    | DHE        | B.Sc.                 | Kadnor Akshay Manjyabapu     | 2600          | 2600           | 5,200.00  |
| 51    | DHE        | B.Sc.                 | Kajal Babasaheb Magar        | 2600          | 2600           | 5,200.00  |
| 52    | DHE        | B.Com.                | Kartik Shankar Kharde        | 400           | 400            | 800.00    |
| 53    | DHE        | M.Com.                | Kevalchand Manprakash Gorkha | 2600          | 2600           | 5,200.00  |
| 54    | DHE        | B.Com.                | Kiran Balasaheb Kadu         | 400           | 400            | 800.00    |
| 55    | DHE        | M.Com.                | Krushna Dagadu Musmade       | 2600          | 2600           | 5,200.00  |
| 56    | DHE        | M.Sc.<br>(Analytical) | Madhuri Haushiram Kale       | 5200          | 5200           | 10,400.00 |
| 57    | DHE        | B.A.                  | Mahesh Bhausaheb Shelke      | 400           | 400            | 800.00    |
| 58    | DHE        | B.Com.                | MAHESH DNYANDEV DARANDALE    | 400           | 400            | 800.00    |
| 59    | DHE        | B.Sc.                 | Manali Arun Zaware           | 2600          | 2600           | 5,200.00  |
| 60    | DHE        | B.Com.                | MANGESH GANESH KULKARNI      | 400           | 400            | 800.00    |
| 61    | DHE        | B.Sc.                 | Manoj Shivaji Kharde         | 2600          | 2600           | 5,200.00  |
| 62    | DHE        | B.Sc.                 | Mayur Madhukar Gadhe         | 2600          | 2600           | 5,200.00  |
| 63    | DHE        | B.Com.                | Mayur Patilba Thete          | 400           | 400            | 800.00    |
| 64    | DHE        | B.Sc.                 | Mayuri Bharat Kadasakar      | 2600          | 2600           | 5,200.00  |
| 65    | DHE        | B.Sc.                 | Mohit Bhaudas Auti           | 2600          | 2600           | 5,200.00  |





# EBC SCHOLARSHIP 2018-19

| Sr No | Department | Course                | Beneficiary Name           | I-Installment | II-Installment | Total     |
|-------|------------|-----------------------|----------------------------|---------------|----------------|-----------|
| 66    | DHE        | B.Com.                | Mohit Sudhakar Cholake     | 400           | 400            | 800.00    |
| 67    | DHE        | B.Sc.                 | Moin Salim Sayyad          | 2600          | 2600           | 5,200.00  |
| 68    | DHE        | B.Com.                | Nadim Ayyub Shaikh         | 400           | 400            | 800.00    |
| 69    | DHE        | B.Sc.                 | Najiya Jamal Shaikh        | 2600          | 2600           | 5,200.00  |
| 70    | DHE        | B.Com.                | Nikhil Annasaheb Dhaktode  | 400           | 400            | 800.00    |
| 71    | DHE        | M.Com.                | Nikita Sanjay Mapari       | 2600          | 2600           | 5,200.00  |
| 72    | DHE        | M.Sc.<br>(Analytical) | Nilesh Bapusaheb Salalkar  | 5200          | 5200           | 10,400.00 |
| 73    | DHE        | M.Com.                | Nilesh Rangnath Nehe       | 2600          | 2600           | 5,200.00  |
| 74    | DHE        | B.Sc.                 | Nitin Dilip Gunjal         | 2600          | 2600           | 5,200.00  |
| 75    | DHE        | B.Sc.                 | Patel Alisha Ekabal        | 2600          | 2600           | 5,200.00  |
| 76    | DHE        | B.Sc.                 | Pooja Vishvnath Shinde     | 2600          | 2600           | 5,200.00  |
| 77    | DHE        | B.Sc.                 | Poonam Goraksha Raut       | 2600          | 2600           | 5,200.00  |
| 78    | DHE        | M.Com.                | Prakash Gopinath Nehe      | 2600          | 2600           | 5,200.00  |
| 79    | DHE        | B.Com.                | Prakash Yashwant Shinde    | 400           | 400            | 800.00    |
| 80    | DHE        | M.Sc.<br>(Analytical) | Pramod Suryabhan Pawar     | 5200          | 5200           | 10,400.00 |
| 81    | DHE        | M.Com.                | Pranjali Somnath Gadhe     | 2600          | 2600           | 5,200.00  |
| 82    | DHE        | B.Sc.                 | Prasad Ganpat Kharde       | 2600          | 2600           | 5,200.00  |
| 83    | DHE        | B.Com.                | Prasad Nanasahab Ghodekar  | 400           | 400            | 800.00    |
| 84    | DHE        | B.Com.                | Pratik Gangadhar Kale      | 400           | 400            | 800.00    |
| 85    | DHE        | M.Sc.<br>(Analytical) | Pratiksha Ashok Shinde     | 5200          | 5200           | 10,400.00 |
| 86    | DHE        | B.Com.                | Pravin Suresh Urhe         | 400           | 400            | 800.00    |
| 87    | DHE        | M.Com.                | Pritee Machhindra Talole   | 2600          | 2600           | 5,200.00  |
| 88    | DHE        | B.Sc.                 | Priyanka Ambadas Vadak     | 2600          | 2600           | 5,200.00  |
| 89    | DHE        | B.Com.                | Priyanka Popat Shinde      | 400           | 400            | 800.00    |
| 90    | DHE        | M.Com.                | Priyanka Ramesh Kharde     | 2600          | 2600           | 5,200.00  |
| 91    | DHE        | B.Com.                | Rahul Balasaheb Kharde     | 400           | 400            | 800.00    |
| 92    | DHE        | B.Sc.                 | Rahul Sudhakar Nibe        | 2600          | 2600           | 5,200.00  |
| 93    | DHE        | B.Sc.                 | Ranjeet Ravindra Tarkase   | 2600          | 2600           | 5,200.00  |
| 94    | DHE        | B.Com.                | Riyaj Ayyub Shaikh         | 400           | 400            | 800.00    |
| 95    | DHE        | B.Com.                | Rohini Appasaheb Kharde    | 400           | 400            | 800.00    |
| 96    | DHE        | M.Com.                | Ruksar Aji Shaikh          | 2600          | 2600           | 5,200.00  |
| 97    | DHE        | B.A.                  | Rushikesh Balasaheb Gade   | 400           | 400            | 800.00    |
| 98    | DHE        | B.Sc.                 | Rushikesh Manjabapu Shelke | 2600          | 2600           | 5,200.00  |



# EBC SCHOLARSHIP 2018-19

| Sr No | Department | Course                | Beneficiary Name          | I-Installment | II-Installment | Total     |
|-------|------------|-----------------------|---------------------------|---------------|----------------|-----------|
| 99    | DHE        | B.Sc.                 | Rushikesh Sandcep Kadlag  | 2600          | 2600           | 5,200.00  |
| 100   | DHE        | B.Sc.                 | Rutik Rajendra Londhe     | 2600          | 2600           | 5,200.00  |
| 101   | DHE        | B.Sc.                 | Rutuja Shashikant Karkute | 2600          | 2600           | 5,200.00  |
| 102   | DHE        | B.Sc.                 | Rutuja Subhash Shelake    | 2600          | 2600           | 5,200.00  |
| 103   | DHE        | B.Sc.                 | SACHIN KAILAS KHARDE      | 2600          | 2600           | 5,200.00  |
| 104   | DHE        | B.Sc.                 | Sachin Laxman Kolase      | 2600          | 2600           | 5,200.00  |
| 105   | DHE        | B.Com.                | Sagar Ashok Auti          | 400           | 400            | 800.00    |
| 106   | DHE        | M.Sc.<br>(Analytical) | Sagar Yashwant Tambe      | 5200          | 5200           | 10,400.00 |
| 107   | DHE        | B.Com.                | Sahil Shaukat Pathan      | 400           | 400            | 800.00    |
| 108   | DHE        | B.Sc.                 | Sakshi Rajendra Raut      | 2600          | 2600           | 5,200.00  |
| 109   | DHE        | M.Com.                | Samir Ismail Pathan       | 2600          | 2600           | 5,200.00  |
| 110   | DHE        | B.A.                  | Sana Shakil Shaikh        | 400           | 400            | 800.00    |
| 111   | DHE        | B.Com.                | Sankarshan Anil Nibe      | 400           | 400            | 800.00    |
| 112   | DHE        | B.Sc.                 | Santosh Ashok Tribhuvan   | 2600          | 2600           | 5,200.00  |
| 113   | DHE        | M.Com.                | Shahanur Shafik Shaikh    | 2600          | 2600           | 5,200.00  |
| 114   | DHE        | M.Com.                | Shaharukh Munir Pathan    | 2600          | 2600           | 5,200.00  |
| 115   | DHE        | B.Com.                | Shashwat Haribhau Raut    | 400           | 400            | 800.00    |
| 116   | DHE        | B.Com.                | Shilpa Pandurang Shelake  | 400           | 400            | 800.00    |
| 117   | DHE        | M.Com.                | Shital Vitthal Sonawane   | 2600          | 2600           | 5,200.00  |
| 118   | DHE        | B.Com.                | Shreyash Mahesh Borawake  | 400           | 400            | 800.00    |
| 119   | DHE        | M.Com.                | Shrikant Babasaheb Shete  | 2600          | 2600           | 5,200.00  |
| 120   | DHE        | B.Com.                | Shubham Annasaheb Shinde  | 400           | 400            | 800.00    |
| 121   | DHE        | B.Com.                | Shubham Namdev Mhaske     | 400           | 400            | 800.00    |
| 122   | DHE        | M.Sc.<br>(Analytical) | Shubham Ramesh Joshi      | 5200          | 5200           | 10,400.00 |
| 123   | DHE        | B.Sc.                 | Shubhangi Madhukar Kharde | 2600          | 2600           | 5,200.00  |
| 124   | DHE        | B.Sc.                 | Shubhangi Namdev Dengle   | 2600          | 2600           | 5,200.00  |
| 125   | DHE        | B.Com.                | Soheb Israil Tamboli      | 400           | 400            | 800.00    |
| 126   | DHE        | B.Sc.                 | Sohel Shakil Shaikh       | 2600          | 2600           | 5,200.00  |
| 127   | DHE        | B.Com.                | Somnath Suresh Narode     | 400           | 400            | 800.00    |
| 128   | DHE        | B.Sc.                 | Sonali Baban Tambe        | 2600          | 2600           | 5,200.00  |
| 129   | DHE        | B.Com.                | Sonali Vilas Bhosale      | 400           | 400            | 800.00    |
| 130   | DHE        | B.Sc.                 | Suhana Abdulrajjak Patel  | 2600          | 2600           | 5,200.00  |
| 131   | DHE        | B.Sc.                 | Sunita Santosh Shelke     | 2600          | 2600           | 5,200.00  |





**EBC SCHOLARSHIP 2018-19**

| Sr No        | Department | Course | Beneficiary Name            | I-Installment      | II-Installment     | Total           |
|--------------|------------|--------|-----------------------------|--------------------|--------------------|-----------------|
| 132          | DHE        | B.Sc.  | Supriya Rajendra Gadhe      | 2600               | 2600               | 5,200.00        |
| 133          | DHE        | B.Sc.  | Suvarna Kailas Shelar       | 2600               | 2600               | 5,200.00        |
| 134          | DHE        | B.A.   | Swapnil Arun Varpe          | 400                | 400                | 800.00          |
| 135          | DHE        | M.Com. | Swati Suresh Hole           | 2600               | 2600               | 5,200.00        |
| 136          | DHE        | B.Sc.  | Tanuja Ravindra Kharde      | 2600               | 2600               | 5,200.00        |
| 137          | DHE        | B.Com. | Tofik Rahim Beg             | 400                | 400                | 800.00          |
| 138          | DHE        | B.Sc.  | Tushar Sanjay Divate        | 2600               | 2600               | 5,200.00        |
| 139          | DHE        | B.Com. | Ujma Aasif Shaikh           | 400                | 400                | 800.00          |
| 140          | DHE        | B.Sc.  | Vaibhav Nanasahab Panhalkar | 2600               | 2600               | 5,200.00        |
| 141          | DHE        | B.Sc.  | Vaibhav Nandkumar Shinde    | 2600               | 2600               | 5,200.00        |
| 142          | DHE        | B.Com. | Vaibhav Suresh Gadhe        | 400                | 400                | 800.00          |
| 143          | DHE        | M.Com. | Vishal Balasaheb Gadhe      | 2600               | 2600               | 5,200.00        |
| 144          | DHE        | B.Com. | Vishal Dhananjay Chothe     | 400                | 400                | 800.00          |
| 145          | DHE        | M.Com. | Vishal Madhukar Kapse       | 2600               | 2600               | 5,200.00        |
| 146          | DHE        | B.Sc.  | Vivek Vijay Bhoagale        | 2600               | 2600               | 5,200.00        |
| 147          | DHE        | B.Com. | Yogesh Babasaheb Yeole      | 400                | 400                | 800.00          |
| 148          | DHE        | B.Com. | Yogesh Dadasaheb Urhe       | 400                | 400                | 800.00          |
| <b>Total</b> |            |        |                             | <b>2,73,200.00</b> | <b>2,73,200.00</b> | <b>5,46,400</b> |



  
**I/c PRINCIPAL**  
Arts, Science & Commerce College  
Kolhar, Tal. Rahata, Dist. Ahmednagar.



**ARTS, SCIENCE & COMMERCE COLLEGE KOLHAR.**

**Post Matric OBC Scholarship.**

**OBC SCHOLARSHIP 2018-19**

| Sr N | Department | Course | Beneficiary Name                 | I-Installment | II-Installment | Other | Total |
|------|------------|--------|----------------------------------|---------------|----------------|-------|-------|
| 1    | VJNT       | B.Sc.  | Aakash Baban Londhe              | 2600          | 4760           | 2160  | 9520  |
| 2    | VJNT       | B.Com. | Aarti Bapusaheb Dale             | 400           | 5335           | 0     | 5735  |
| 3    | VJNT       | B.Sc.  | Abhishek Bhausaheb Belkar        | 2600          | 4785           | 2185  | 9570  |
| 4    | VJNT       | B.Com. | Abhar Nazir Attar                | 400           | 5310           | 0     | 5710  |
| 5    | VJNT       | B.Sc.  | Aditya Ashok Shinde              | 2600          | 4760           | 2160  | 9520  |
| 6    | VJNT       | B.Sc.  | Aishwarya Chandrakant Jejurkar   | 2600          | 4760           | 2160  | 9520  |
| 7    | VJNT       | B.Sc.  | Aishwarya Rajendra Dahiwal       | 2600          | 4760           | 2160  | 9520  |
| 8    | VJNT       | M.Sc.  | Aishwarya Sanjay Gholap          | 5200          | 13335          | 0     | 18535 |
| 9    | VJNT       | B.Sc.  | Ajay Sudam Shirsath              | 2600          | 4760           | 2160  | 9520  |
| 10   | VJNT       | B.Sc.  | Akshay Arun Gholap               | 2600          | 4785           | 2185  | 9570  |
| 11   | VJNT       | B.Com. | Akshay Machhindra Jadhav         | 400           | 5335           | 0     | 5735  |
| 12   | VJNT       | B.Com. | Akshay Madukar Jadhav            | 400           | 5335           | 0     | 5735  |
| 13   | VJNT       | B.Com. | Akshda Anil Shirsath             | 400           | 5335           | 0     | 5735  |
| 14   | VJNT       | M.Com. | Amol Sanjay Lolage               | 2395          | 4480           | 0.00  | 6875  |
| 15   | VJNT       | B.Com. | Amrut Raosaheb Shirsath          | 400           | 5335           | 0     | 5735  |
| 16   | VJNT       | M.Com. | Anand Dnyaneshwar Shelke         | 2600          | 4275           | 0     | 6875  |
| 17   | VJNT       | B.Sc.  | Anil Vilas Shejul                | 2600          | 4760           | 2160  | 9520  |
| 18   | VJNT       | B.Sc.  | Anjali Sandip Mandlik            | 2600          | 4785           | 2185  | 9570  |
| 19   | VJNT       | B.Sc.  | Arshad Mahemud Shaikh            | 2600          | 4785           | 2185  | 9570  |
| 20   | VJNT       | M.Sc.  | Ashpak Gulab Tamboli             | 5200          | 13335          | 8135  | 26670 |
| 21   | VJNT       | M.Sc.  | Ashvini Chandrakant Londhe       | 5200          | 13335          | 8135  | 26670 |
| 22   | VJNT       | B.Sc.  | Athare Krushnakant Machhindra    | 2600          | 4785           | 2185  | 9570  |
| 23   | VJNT       | B.Sc.  | Belkar Pratiksha Ishwar          | 2600          | 4785           | 2185  | 9570  |
| 24   | VJNT       | B.Com. | Bhagwat Swapnil Gorakshnath      | 0             | 4910           | 0     | 4910  |
| 25   | VJNT       | B.Sc.  | Bhavesh Satish Kumbhakar         | 2600          | 4760           | 2160  | 9520  |
| 26   | VJNT       | M.Sc.  | Bhushan Shivaji Tawar            | 5200          | 13335          | 8135  | 26670 |
| 27   | VJNT       | B.Com. | Dale Akash Machhindra            | 400           | 5310           | 0     | 5710  |
| 28   | VJNT       | B.Sc.  | Darshana Ramesh Hole             | 2600          | 4760           | 2160  | 9520  |
| 29   | VJNT       | M.Sc.  | Dhananjay Bhausaheb Nataka       | 5200          | 13335          | 8135  | 26670 |
| 30   | VJNT       | B.Com. | Dhanashree Ramnath Shirsath      | 400           | 2130           | 0     | 2530  |
| 31   | VJNT       | B.Com. | Farhin Salim Attar               | 400           | 5335           | 0     | 5735  |
| 32   | VJNT       | B.Sc.  | Ghogre Komal Dinkar              | 2600          | 4785           | 2185  | 9570  |
| 33   | VJNT       | B.A.   | Gokul Ramnath Shirsath           | 400           | 3710           | 0     | 4110  |
| 34   | VJNT       | B.Sc.  | Harshad Suresh Devhadrao         | 2600          | 4760           | 2160  | 9520  |
| 35   | VJNT       | B.A.   | JAGTAP URMILA ANIL               | 400           | 2010           | 0     | 2410  |
| 36   | VJNT       | B.Com. | Kalyani Bapusaheb Dale           | 400           | 5310           | 0     | 5710  |
| 37   | VJNT       | B.Com. | Kalyani Machhindra Kadam         | 400           | 5335           | 0     | 5735  |
| 38   | VJNT       | B.A.   | Kamini Sadashiv Kharde           | 400           | 3735           | 0     | 4135  |
| 39   | VJNT       | B.Sc.  | Kaveri Vitthal Kale              | 2600          | 4785           | 2185  | 9570  |
| 40   | VJNT       | M.Com. | Kiran Namdeo Jejurkar            | 2600          | 4685           | 0     | 7285  |
| 41   | VJNT       | B.Sc.  | Komal Ashok Shinde               | 2600          | 4760           | 2160  | 9520  |
| 42   | VJNT       | B.A.   | Kranti Shantaram Gadekar         | 400           | 3710           | 0     | 4110  |
| 43   | VJNT       | B.Sc.  | LONDHE PUJA ANIL                 | 2600          | 4760           | 0.00  | 7360  |
| 44   | VJNT       | B.Sc.  | Madhuri Changdev Bhujbal         | 2600          | 4785           | 2185  | 9570  |
| 45   | VJNT       | B.Sc.  | Madhuri Sanjay Shinde            | 2600          | 4785           | 2185  | 9570  |
| 46   | VJNT       | M.Sc.  | Mahesh Shivaji Kuldharan         | 5200          | 13335          | 8135  | 26670 |
| 47   | VJNT       | B.Sc.  | Maheshwari Rajendra Sarode       | 2600          | 4760           | 2160  | 9520  |
| 48   | VJNT       | M.Sc.  | Mayuri Digambar Raut             | 5200          | 13335          | 8135  | 26670 |
| 49   | VJNT       | M.Com. | Mayuri Rajendra Randhavane       | 2600          | 4660           | 0     | 7260  |
| 50   | VJNT       | B.Sc.  | Mayuri Ramdas Tupe               | 2600          | 4760           | 2160  | 9520  |
| 51   | VJNT       | B.Sc.  | Mohamad Juber Ayyub Attar        | 2600          | 4760           | 2160  | 9520  |
| 52   | VJNT       | M.Com. | Mohammadsadik Rajmohammad Shaikh | 2600          | 4660           | 0     | 7260  |
| 53   | VJNT       | B.Com. | Muskan Piramahammad Pinjari      | 0             | 2450           | 0.00  | 2450  |
| 54   | VJNT       | B.Sc.  | Nikita Dattatray Pradhan         | 2600          | 4760           | 2160  | 9520  |
| 55   | VJNT       | B.Com. | Payal Babasaheb Kurhe            | 0             | 2530           | 0.00  | 2530  |
| 56   | VJNT       | M.Sc.  | Pooja Ashok Kotkar               | 5200          | 13335          | 8135  | 26670 |
| 57   | VJNT       | M.Sc.  | Pooja Jalindar Wakchaure         | 5200          | 13335          | 0     | 18535 |
| 58   | VJNT       | B.Sc.  | Pooja Suresh Shinde              | 2600          | 4785           | 2185  | 9570  |
| 59   | VJNT       | M.Com. | Pragati Jayant Kote              | 2600          | 4685           | 0     | 7285  |
| 60   | VJNT       | B.Com. | Pranjali Bhikaji Wakhare         | 400           | 5335           | 0     | 5735  |





**OBC SCHOLARSHIP 2018-19**

| Sr N         | Department | Course | Beneficiary Name            | I-Installment      | II-Installment     | Other              | Total         |
|--------------|------------|--------|-----------------------------|--------------------|--------------------|--------------------|---------------|
| 61           | VJNT       | B.Sc.  | Pratik Gangadhar Mhase      | 2600               | 4760               | 2160               | 9520          |
| 62           | VJNT       | B.Sc.  | Pratiksha Rajendra Ghogare  | 2600               | 4760               | 2160               | 9520          |
| 63           | VJNT       | M.Sc.  | Priyanka Babasaheb Wani     | 5200               | 13335              | 8135               | 26670         |
| 64           | VJNT       | B.Com. | Priyanka Bhagirath Shirsath | 400                | 5335               | 0                  | 5735          |
| 65           | VJNT       | B.Com. | Rupali Bapusaheb Shirsath   | 400                | 5335               | 0                  | 5735          |
| 66           | VJNT       | B.A.   | Rupali Sahebrao Tupe        | 400                | 3735               | 0                  | 4135          |
| 67           | VJNT       | B.Sc.  | RUSHIKESH SHIVAJI PAWAR     | 2600               | 4785               | 2185               | 9570          |
| 68           | VJNT       | M.Com. | Sagar Ashok Dabhade         | 2600               | 4685               | 0                  | 7285          |
| 69           | VJNT       | M.Com. | Sainath Bhausaheb Bhujbal   | 2600               | 4275               | 0                  | 6875          |
| 70           | VJNT       | B.Com. | Samarin Ansar Shaikh        | 400                | 5335               | 0                  | 5735          |
| 71           | VJNT       | B.Sc.  | Sanket Arjun Pujari         | 2600               | 4785               | 2185               | 9570          |
| 72           | VJNT       | M.Sc.  | Satyam Bhausaheb Mhase      | 5200               | 13335              | 8135               | 26670         |
| 73           | VJNT       | B.Sc.  | Saurabh Arun Gadekar        | 2600               | 4785               | 2185               | 9570          |
| 74           | VJNT       | M.Sc.  | SHAIKH KHALID JAHUR         | 5200               | 13335              | 8135               | 26670         |
| 75           | VJNT       | B.Com. | SHINDE SADASHIV ASHOK       | 400                | 2090               | 0.00               | 2490          |
| 76           | VJNT       | B.Com. | Shubham Vitthal Anarase     | 400                | 5310               | 0                  | 5710          |
| 77           | VJNT       | B.Sc.  | Shubhangi Sunil Gadekar     | 2600               | 4785               | 2185               | 9570          |
| 78           | VJNT       | M.Com. | Shyam Changdeo Gadekar      | 2600               | 4685               | 0                  | 7285          |
| 79           | VJNT       | B.Sc.  | Siddharth Bhausaheb Thorat  | 2600               | 4785               | 2185               | 9570          |
| 80           | VJNT       | B.Sc.  | Simran Rajamahammad Pinjari | 2600               | 4785               | 2185               | 9570          |
| 81           | VJNT       | M.Sc.  | SMITA RAMESH NIRMAL         | 5200               | 13335              | 8135               | 26670         |
| 82           | VJNT       | B.A.   | Sohel Shafique Attar        | 400                | 3710               | 0                  | 4110          |
| 83           | VJNT       | B.Com. | Sujata Pandurang Veljale    | 0                  | 4935               | 0                  | 4935          |
| 84           | VJNT       | B.Sc.  | Sujit Subhash Shirsath      | 2600               | 4760               | 2160               | 9520          |
| 85           | VJNT       | B.Sc.  | Swapnil Balasaheb Bhalerao  | 2600               | 4785               | 2185               | 9570          |
| 86           | VJNT       | B.Sc.  | Swati Rammath Kokane        | 2600               | 4760               | 2160               | 9520          |
| 87           | VJNT       | B.Sc.  | Tejas Vishnu Harade         | 2600               | 4760               | 2160               | 9520          |
| 88           | VJNT       | B.Sc.  | Vishal Balasaheb Malakar    | 2600               | 4760               | 2160               | 9520          |
| 89           | VJNT       | B.Sc.  | Vishal Laxman Pawar         | 2600               | 4760               | 2160               | 9520          |
| 90           | VJNT       | B.Com. | Vrudali Subhash Anap        | 400                | 5335               | 0                  | 5735          |
| 91           | VJNT       | M.Sc.  | Vrushali Sudam Shirsath     | 5200               | 13335              | 8135               | 26670         |
| 92           | VJNT       | M.Com. | Yogesh Bhaskar Shirsath     | 2600               | 4660               | 0                  | 7260          |
| <b>Total</b> |            |        |                             | <b>2,12,195.00</b> | <b>5,48,205.00</b> | <b>1,82,310.00</b> | <b>942710</b> |



  
**I/c PRINCIPAL**  
 Arts, Science & Commerce College  
 Kolhar, Tal. Rahata, Dist. Ahmednagar.

**ARTS, SCIENCE & COMMERCE COLLEGE KOLHAR.**

**Tuition Fees and Examination Fees (Freeship)**

| <b>OBC Freeship Scholarship 2018-19</b> |            |        |                        |               |                |       |
|---|------------|--------|------------------------|---------------|----------------|-------|
| Sr No                                   | Department | Course | Beneficiary Name       | I-Installment | II-Installment | Total |
| 1                                       | VJNT       | B.Sc.  | Rushikesh Uttam Pandit | 2600.00       | 2600           | 5200  |



  
I/c **PRINCIPAL**  
Arts, Science & Commerce College  
Kolhar, Tal. Rahata, Dist. Ahmednagar.



**ARTS, SCIENCE & COMMERCE COLLEGE KOLHAR.**

Gov. of Post Matric SC Scholarship.

**SC SCHOLARSHIP 2018-19**

| Sr No        | Department | Course            | Beneficiary Name            | I-Installment    | II-Installment     | Other           | Total         |
|--------------|------------|-------------------|-----------------------------|------------------|--------------------|-----------------|---------------|
| 1            | SJD        | B.Com.            | Aarti Balasaheb Jadhav      | 462.5            | 5397.5             | 0               | 5860          |
| 2            | SJD        | M.Com.            | Akash Rahul Pagare          | 2662.5           | 4722.5             | 0               | 7385          |
| 3            | SJD        | B.A.              | Akshada Arun Salve          | 462.5            | 3797.5             | 0               | 4260          |
| 4            | SJD        | B.Sc.             | Akshay Dattatray Kanade     | 2662.5           | 4847.5             | 0.00            | 7510          |
| 5            | SJD        | B.Sc.             | Aman Raosaheb Godge         | 2662.5           | 4822.5             | 0.00            | 7485          |
| 6            | SJD        | B.Sc.             | Amol Kakasaheb Dive         | 632.5            | 2792.5             | 4060            | 7485          |
| 7            | SJD        | B.Com.            | Arti Ravsaheb Jagdhane      | 462.5            | 5372.5             | 0               | 5835          |
| 8            | SJD        | B.Sc.             | Ashvini Prakash Patekar     | 2662.5           | 13402.5            | 0               | 16065         |
| 9            | SJD        | B.Sc.             | Ashwini Gautam Gaikwad      | 2662.5           | 4822.5             | 0.00            | 7485          |
| 10           | SJD        | B.A.              | Avinash Arjun Borude        | 462.5            | 3797.5             | 0               | 4260          |
| 11           | SJD        | B.Com.            | BORUDE URMILA ANNASAHEB     | 462.5            | 462.5              | 4910            | 5835          |
| 12           | SJD        | B.Sc.             | Dipali Kshetre              | 2662.5           | 4822.5             | 0.00            | 7485          |
| 13           | SJD        | B.Com.            | Dipti Balasaheb Borude      | 462.5            | 5397.5             | 0               | 5860          |
| 14           | SJD        | B.Com.            | Gaikwad Ashwini Arun        | 462.5            | 5397.5             | 0               | 5860          |
| 15           | SJD        | B.Sc.             | Jayshri Kailas Kasbe        | 2662.5           | 4847.5             | 0.00            | 7510          |
| 16           | SJD        | B.Sc.             | Kamesh Dilip Borude         | 2662.5           | 4822.5             | 0.00            | 7485          |
| 17           | SJD        | B.A.              | Kiran Raju Paradhe          | 462.5            | 3772.5             | 0               | 4235          |
| 18           | SJD        | M.Sc. (Analytical | Kiran Suresh Ohol           | 5262.5           | 21792.5            | 0               | 27055         |
| 19           | SJD        | B.A.              | Monika Subhash Kharat       | 462.5            | 3772.5             | 0               | 4235          |
| 20           | SJD        | B.Sc.             | Nayan Vasant Barse          | 2662.5           | 4847.5             | 0.00            | 7510          |
| 21           | SJD        | B.A.              | Nikita Sudhakar Kanade      | 462.5            | 3772.5             | 0               | 4235          |
| 22           | SJD        | B.Com.            | Pooja Annasaheb Lokhande    | 462.5            | 2027.5             | 0               | 2490          |
| 23           | SJD        | M.Com.            | Pooja Rakhamaji Pathade     | 2662.5           | 4722.5             | 0               | 7385          |
| 24           | SJD        | M.Com.            | Pooja Subhash Rajbhoj       | 2662.5           | 4722.5             | 0               | 7385          |
| 25           | SJD        | B.Sc.             | Pradnya Anil Bhosle         | 2662.5           | 4822.5             | 0.00            | 7485          |
| 26           | SJD        | B.A.              | Prasad Kundalik Borude      | 462.5            | 3797.5             | 0               | 4260          |
| 27           | SJD        | B.Sc.             | Prashant Manik Wadtele      | 2662.5           | 4847.5             | 0.00            | 7510          |
| 28           | SJD        | B.Com.            | Prtibha Bhausaheb Pagare    | 462.5            | 5372.5             | 0               | 5835          |
| 29           | SJD        | B.Sc.             | Renuka Ravindr Maghade      | 2662.5           | 4822.5             | 0.00            | 7485          |
| 30           | SJD        | B.A.              | Renuka Surykant Lokhande    | 0                | 1350               | 590.00          | 1940          |
| 31           | SJD        | B.Com.            | Rohini Sambhaji Borude      | 462.5            | 5372.5             | 0               | 5835          |
| 32           | SJD        | B.Com.            | Rupali Kailas Ghanadat      | 462.5            | 5372.5             | 0               | 5835          |
| 33           | SJD        | B.Com.            | Rupali Vilas Gaikwad        | 462.5            | 5397.5             | 0               | 5860          |
| 34           | SJD        | B.Com.            | Rushikesh Suresh Sansare    | 462.5            | 5397.5             | 0               | 5860          |
| 35           | SJD        | B.A.              | Sachin Jalindar Borude      | 462.5            | 3772.5             | 0               | 4235          |
| 36           | SJD        | B.Com.            | Saurabh Dattatraya Waghmare | 462.5            | 5372.5             | 0               | 5835          |
| 37           | SJD        | B.A.              | Sharad Bhaskar Borude       | 462.5            | 3797.5             | 0               | 4260          |
| 38           | SJD        | B.A.              | Sharad Vijay Rokade         | 462.5            | 3797.5             | 0               | 4260          |
| 39           | SJD        | B.Com.            | Shivani Arun Lokhnde        | 462.5            | 2067.5             | 0               | 2530          |
| 40           | SJD        | B.Com.            | Shivani Sanjay Rajbhoj      | 462.5            | 1987.5             | 0               | 2450          |
| 41           | SJD        | B.A.              | Supriya Rajendra Borude     | 462.5            | 3797.5             | 0               | 4260          |
| 42           | SJD        | B.Sc.             | Sushil Rajendra Ohol        | 2662.5           | 4847.5             | 0               | 7510          |
| 43           | SJD        | B.Com.            | Swapnali Ramdas Borude      | 462.5            | 5372.5             | 0               | 5835          |
| 44           | SJD        | B.Com.            | Swapnil Tarachand Mirpagar  | 462.5            | 5397.5             | 0               | 5860          |
| 45           | SJD        | M.Com.            | Tushar Rajendra Rajbhoj     | 2662.5           | 4747.5             | 0               | 7410          |
| 46           | SJD        | B.A.              | Vaibhav Arun Gaikwad        | 462.5            | 3797.5             | 0               | 4260          |
| 47           | SJD        | B.Com.            | Vinod Balasaheb Sature      | 462.5            | 5397.5             | 0               | 5860          |
| 48           | SJD        | B.Com.            | Viresh Bhausaheb Sature     | 462.5            | 5397.5             | 0.00            | 5860          |
| 49           | SJD        | B.Com.            | Vishal Francis Bramhane     | 462.5            | 5397.5             | 0               | 5860          |
| 50           | SJD        | B.A.              | Yogesh Yashvant Bansode     | 462.5            | 3772.5             | 0               | 4235          |
| <b>Total</b> |            |                   |                             | <b>62,832.50</b> | <b>2,44,227.50</b> | <b>9,560.00</b> | <b>316620</b> |



*[Signature]*  
**H/c PRINCIPAL**  
Arts, Science & Commerce College  
Kolhar, Tal. Rahata, Dist. Ahmednagar.

**ARTS, SCIENCE & COMMERCE COLLEGE KOLHAR.**  
**Post Matric Tuition Fees and Examination Fees(Freeship)**  
**SC Freeship Scholarship 2018-19**

| Sr No | Department | Course | Beneficiary Name       | I-Installment | II-Installment | Total       |
|-------|------------|--------|------------------------|---------------|----------------|-------------|
| 1     | SJD        | M.Com. | Pranay Digambar Kedari | 2662.50       | 4747.5         | <b>7410</b> |



  
**I/c PRINCIPAL**  
Arts, Science & Commerce College  
Kolhar, Tal. Rahata, Dist. Ahmednagar.



ARTS, SCIENCE & COMMERCE COLLEGE KOLHAR.

Post Matric Scholarship.

**ST Scholarship2018-19**

| Sr No        | Department | Course | Beneficiary Name          | I-Installment   | II-Installment   | Other            |
|--------------|------------|--------|---------------------------|-----------------|------------------|------------------|
| 1            | Tribal     | B.Com. | Ashwini Bharat Funage     | 462.5           | 5397.5           | 5860             |
| 2            | Tribal     | M.Com. | Dhananjay Dattatrya Madhe | 2662.5          | 4747.5           | 7410             |
| 3            | Tribal     | B.Com. | Mayur Ashok Barde         | 462.5           | 5372.5           | 5835             |
| 4            | Tribal     | M.Com. | Sarubai Babasaheb Aher    | 2662.5          | 4747.5           | 7410             |
| 5            | Tribal     | B.A.   | Shaila Narayan Barde      | 462.5           | 3797.5           | 4260             |
| <b>Total</b> |            |        |                           | <b>6,712.50</b> | <b>24,062.50</b> | <b>30,775.00</b> |



  
I/c PRINCIPAL  
Arts, Science & Commerce College  
Kolhar, Tal. Rahata, Dist. Ahmednagar.



**ARTS, SCIENCE & COMMERCE COLLEGE KOLHAR.**

Post Matric VJ NT Scholarship.

**VJ NT SCHOLARSHIP 2018-19**

| Sr No        | Department | Course | Beneficiary Name              | I-Installment | II-Installment     | Other         | Total         |
|--------------|------------|--------|-------------------------------|---------------|--------------------|---------------|---------------|
| 1            | VJNT       | B.A.   | Abhijit Vishnu Gaikwad        | 400           | 400                | 1735          | 2535          |
| 2            | VJNT       | B.A.   | Ajit Madhav Dhone             | 400           | 400                | 1735          | 2535          |
| 3            | VJNT       | B.Sc.  | Akash Vijay Thorat            | 2600          | 2600               | 2185          | 7385          |
| 4            | VJNT       | M.Sc.  | Akash Vilas Joshi             | 5200          | 5200               | 8135          | 18535         |
| 5            | VJNT       | B.Com. | Amol Ravsaheb Datir           | 400           | 400                | 1730          | 2530          |
| 6            | VJNT       | B.Sc.  | Anjali Rajendra Waditake      | 2600          | 2600               | 2160          | 7360          |
| 7            | VJNT       | B.Sc.  | Archana Krushna Baghate       | 2600          | 2600               | 2185          | 7385          |
| 8            | VJNT       | B.A.   | Bharat Sabaji Khemnar         | 175           | 175                | 0             | 350           |
| 9            | VJNT       | B.Com. | Bhushan Prabhakar Lakeriya    | 400           | 2130               | 0             | 2530          |
| 10           | VJNT       | B.A.   | Chaitali Dattatray Chitalkar  | 400           | 400                | 1735          | 2535          |
| 11           | VJNT       | B.Sc.  | Dattu Kishor Thorat           | 2600          | 2600               | 2185          | 7385          |
| 12           | VJNT       | B.A.   | Dhananjay Vijay Pandore       | 400           | 400                | 1735          | 2535          |
| 13           | VJNT       | B.Sc.  | Durgesh Kalushig Pandore      | 2600          | 2600               | 2185          | 7385          |
| 14           | VJNT       | B.Sc.  | Ganesh Dhuleshwar Thorat      | 2600          | 2600               | 2185          | 7385          |
| 15           | VJNT       | B.Sc.  | Halnoer Prmod Sanjay          | 2600          | 2600               | 2185          | 7385          |
| 16           | VJNT       | B.Sc.  | Jambhulkar Kashinath Chimaji  | 2600          | 2600               | 2185          | 7385          |
| 17           | VJNT       | B.Sc.  | Jate Pooja Namdev             | 2600          | 2600               | 2185          | 7385          |
| 18           | VJNT       | B.A.   | Jyoti Babasaheb Jambhulkar    | 400           | 400                | 1610          | 2410          |
| 19           | VJNT       | B.Com. | Kaveri Vishnu Jadhav          | 400           | 400                | 1690          | 2490          |
| 20           | VJNT       | B.Sc.  | Kiran Eknath Chande           | 2600          | 2600               | 2185          | 7385          |
| 21           | VJNT       | B.Sc.  | Komal Sitaram Menagar         | 2600          | 2600               | 2185          | 7385          |
| 22           | VJNT       | B.Sc.  | Krushna Ashok Kudnar          | 2600          | 2600               | 2160          | 7360          |
| 23           | VJNT       | B.Com. | Lalita Machhindra Mane        | 400           | 400                | 1650          | 2450          |
| 24           | VJNT       | B.A.   | Laxman Anil Wagh              | 400           | 2010               | 0             | 2410          |
| 25           | VJNT       | B.Sc.  | Markad Dipali Kailas          | 2600          | 2600               | 2185          | 7385          |
| 26           | VJNT       | B.Sc.  | Monika Balasaheb Goyakar      | 2600          | 2600               | 2160          | 7360          |
| 27           | VJNT       | B.Sc.  | Nilam Keshav Chitalkar        | 2600          | 2600               | 2185          | 7385          |
| 28           | VJNT       | M.Com. | Nilam Somnath Gosavi          | 2600          | 4275               | 0             | 6875          |
| 29           | VJNT       | M.Sc.  | Nitin Bhaskar Chitalkar       | 5200          | 5200               | 8135          | 18535         |
| 30           | VJNT       | B.Sc.  | Prathika Madhav Kudnar        | 2600          | 2600               | 2185          | 7385          |
| 31           | VJNT       | B.Sc.  | Priyanka Navnath Bangar       | 2600          | 2600               | 2160          | 7360          |
| 32           | VJNT       | B.A.   | Ravindra Babasaheb Jambhulkar | 400           | 400                | 1735          | 2535          |
| 33           | VJNT       | B.A.   | Ravindra Sakharhari Lande     | 400           | 400                | 1735          | 2535          |
| 34           | VJNT       | B.Sc.  | Rohini Arjun Jambhulkar       | 2600          | 2600               | 2160          | 7360          |
| 35           | VJNT       | B.Sc.  | Rushikesh Vilas Lakariya      | 2600          | 2600               | 2185          | 7385          |
| 36           | VJNT       | B.Com. | Sagar Nandu Wadge             | 400           | 2050               | 0             | 2450          |
| 37           | VJNT       | B.Com. | Sagar Sudhakar Shinde         | 400           | 400                | 1690          | 2490          |
| 38           | VJNT       | B.Com. | Sandip Shivaji Waditake       | 400           | 400                | 1650          | 2450          |
| 39           | VJNT       | B.Sc.  | Sangita Bapusaheb Shende      | 2600          | 2600               | 2185          | 7385          |
| 40           | VJNT       | B.Com. | Sanket Kalyan Kale            | 400           | 2130               | 0             | 2530          |
| 41           | VJNT       | B.Com. | Savita Manik Dhumal           | 400           | 400                | 1690          | 2490          |
| 42           | VJNT       | B.Sc.  | Shende Akshay Balasaheb       | 2600          | 2600               | 2160          | 7360          |
| 43           | VJNT       | B.Sc.  | Shende Vilas Balasaheb        | 2600          | 4785               | 0             | 7385          |
| 44           | VJNT       | B.A.   | Shraddha Dnyandeve Bhonde     | 400           | 400                | 1735          | 2535          |
| 45           | VJNT       | B.A.   | Shubhangi Kailas Gandule      | 400           | 400                | 1735          | 2535          |
| 46           | VJNT       | B.Sc.  | Shweta Rajendra Lande         | 2600          | 2600               | 2185          | 7385          |
| 47           | VJNT       | B.Sc.  | Snehal Bapusaheb Chitalakar   | 2600          | 2600               | 2160          | 7360          |
| 48           | VJNT       | B.Sc.  | Sujata Vilas Parkhe           | 2600          | 4785               | 0             | 7385          |
| 49           | VJNT       | B.Sc.  | Swati Dattatray Waditke       | 2600          | 2600               | 2185          | 7385          |
| 50           | VJNT       | B.Sc.  | Thorat Vrushali Namdeo        | 2600          | 2600               | 2160          | 7360          |
| 51           | VJNT       | B.Sc.  | Trupti Annasaheb Waditke      | 2600          | 2600               | 2160          | 7360          |
| 52           | VJNT       | B.Com. | Vaibhav Dnyandeve Bhonde      | 0             | 2450               | 0             | 2450          |
| 53           | VJNT       | B.Sc.  | Vaibhav Lahanu Tagad          | 2600          | 2600               | 2160          | 7360          |
| 54           | VJNT       | B.A.   | Vikin Rajendra Varade         | 400           | 400                | 1735          | 2535          |
| 55           | VJNT       | B.A.   | Vikram Balasaheb Karmad       | 400           | 2135               | 0             | 2535          |
| 56           | VJNT       | B.A.   | Vithanor Bharati Gorakshanath | 400           | 400                | 1610          | 2410          |
| 57           | VJNT       | B.A.   | Waditake Kishori Shravan      | 400           | 400                | 1735          | 2535          |
| 58           | VJNT       | B.Sc.  | Waditake Shraddha Adinath     | 2600          | 2600               | 2185          | 7385          |
| 59           | VJNT       | B.Sc.  | Zadage Pooja Rajendra         | 2600          | 2600               | 2185          | 7385          |
| <b>Total</b> |            |        |                               | <b>102975</b> | <b>1,19,925.00</b> | <b>1,10,0</b> | <b>332955</b> |



  
**Principal**  
 Arts, Science & Commerce College  
 Kolhar, Tal. Rahata, Dist. Ahmednagar.

**ARTS, SCIENCE & COMMERCE COLLEGE KOLHAR.**

**Tuition Fees and Examination Fees (Freeship)**

**VJ NT Freeship Scholarship 2018-19**

| Sr No | Department | Course | Beneficiary Name       | I-Installment | II-Installment | Total |
|-------|------------|--------|------------------------|---------------|----------------|-------|
| 1     | VJNT       | B.Sc.  | Tushar Banaji Waditake | 2600.00       | 2600           | 5200  |



  
**1/c PRINCIPAL**  
Arts, Science & Commerce College  
Kolhar, Tal. Rahata, Dist. Ahmednagar.



**ARTS, SCIENCE & COMMERCE COLLEGE KOLHAR**

Tal-Rahata. Dist- Ahmednagar.

**Savitribai Phule Pune University  
Scholarship.2018-19**

| Sr.No        | Class | Scheme   | Student   | Amount          |
|--------------|-------|--|-----------|-----------------|
| 1            | UG    | RAJARSHRI SHAHU MAHARAJ SHISHYAVRUTTI YOJANA.                            | 03        | 36,000          |
| 2            | UG    | ARTHIK DURBAL GHATAK VIDYARTHI ARTHSAHAYYA YOJANA.                       | 13        | 39,000          |
|              | PG    | ARTHIK DURBAL GHATAK VIDYARTHI ARTHSAHAYYA YOJANA.                       | 10        | 60,000          |
| 3            | UG    | SAVITRIBAI PHULE PUNE VIDYAPEETH GUNVANT VIDYARTHI SHISHYAVRUTTI YOJANA. | 02        | 24,000          |
| 4            | PG    | KRANTIYOTI SAVITRIMATA PHULE ARTHSAHAYYA YOJANA.                         | 05        | 25,000          |
| 5            | UG    | KRANTIYOTI SAVITRIMATA PHULE ARTHSAHAYYA YOJANA.                         | 10        | 50,000          |
| <b>TOTAL</b> |       |  | <b>43</b> | <b>2,34,000</b> |



  
**I/c PRINCIPAL**  
Arts, Science & Commerce College  
Kolhar, Tal. Rahata, Dist. Ahmednagar.

ARTS, SCIENCE & COMMERCE COLLEGE KOLHAR

Tal-Rahata. Dist- Ahmednagar.

**Savitribai Phule Pune University**  
**Scholarship.2018-19**

| UG    | RAJARSHRI SHAHU MAHARAJ SHISHYAVRUTTI YOJANA.      |        |        |
|-------|--|--------|--------|
| SR.NO | BENEEFICIARY NAME                                  | COURSE | AMOUNT |
| 1     | ZADAGE POOJA RAJENDRA                              | B.SC   | 12000  |
| 2     | AMBADKAR RUPALI DAGADU                             | B.COM  | 12000  |
| 3     | AMBEKAR SHAILA SHANKAR                             | BA     | 12000  |
| TOTAL |  |        | 36000  |
| UG    | ARTHIK DURBAL GHATAK VIDYARTHI ARTHSAHAYYA YOJANA. |        |        |
| SR.NO | BENEEFICIARY NAME                                  | COURSE | AMOUNT |
| 1     | KARKUTE RUTUJA SHASHIKANT                          | B.SC   | 3000   |
| 2     | ANAP VRUDALI SUBHASH                               | B.COM  | 3000   |
| 3     | ZADAGE POOJA RAJENDRA                              | B.SC   | 3000   |
| 4     | AMBADKAR RUPALI DAGADU                             | B.COM  | 3000   |
| 5     | SHINDE SHUBHAM ANNASAHEB                           | B.COM  | 3000   |
| 6     | RAJBHOJ VAISHALI KONDAJI                           | B.COM  | 3000   |
| 7     | ANTRE RUSHIKESH BABASAHEB                          | B.SC   | 3000   |
| 8     | AMBEKAR SHAILA SHANKAR                             | BA     | 3000   |
| 9     | BEG TOFIK RAHIM                                    | B.COM  | 3000   |
| 10    | THORAT POOJA VILAS                                 | B.COM  | 3000   |
| 11    | SHIRSATH AKSHADA ANIL                              | B.COM  | 3000   |
| 12    | SHAIKH UZMA ASIF                                   | B.COM  | 3000   |
| 13    | BORUDE DIPTI BALASAHEB                             | B.COM  | 3000   |
| TOTAL |  |        | 39,000 |
| PG    | ARTHIK DURBAL GHATAK VIDYARTHI ARTHSAHAYYA YOJANA  |        |        |
| SR.NO | BENEEFICIARY NAME                                  | COURSE | AMOUNT |
| 1     | SONAWANE SHITAL VITTHAL                            | M.COM  | 6000   |
| 2     | KALE MADHURI HAUSHIRAM                             | M.SC   | 6000   |
| 3     | TAMBOLI ASHPAK GULAB                               | M.SC   | 6000   |
| 4     | LONDHE AKSHAY ASHOK                                | M.COM  | 6000   |
| 5     | KULDHARAN MAHESH SHIVAJI                           | M.SC   | 6000   |
| 6     | RAUT MAYURI DIGAMBAR                               | M.SC   | 6000   |
| 7     | TAWAR BHUSHAN SHIVAJI                              | M.SC   | 6000   |
| 8     | NATAKE DHANANJAY BHAUSAHEB                         | M.SC   | 6000   |
| 9     | MUSMADE KRUSHANA DAGADU                            | M.COM  | 6000   |
| 10    | JOSHI SHUBHAM RAMESH                               | M.SC   | 6000   |
| TOTAL |  |        | 60,000 |



  
H.C. PRINCIPAL  
Arts, Science & Commerce College  
Kolhar, Tal. Rahata, Dist. Ahmednagar.



**ARTS, SCIENCE & COMMERCE COLLEGE KOLHAR**

Tal-Rahata. Dist- Ahmednagar.

**Savitribai Phule Pune University  
Scholarship.2018-19**

|              |   |               |               |
|--------------|---|---------------|---------------|
| <b>UG</b>    | <b>SAVITRIBAI PHULE PUNE VIDYAPEETH GUNVANT VIDYARTHI SHISHYAVRUTTI YOJANA.</b> |               |               |
| <b>SR.NO</b> | <b>BENEEFICIARY NAME</b>  | <b>COURSE</b> | <b>AMOUNT</b> |
| 1            | KARKUTE SMITA SHASHIKANT  | B.SC          | 12000         |
| 2            | ANAP VRUDALI SUBHASH  | B.COM         | 12000         |
| <b>TOTAL</b> |   |               | <b>24000</b>  |
| <b>UG</b>    | <b>KRANTIYOTI SAVITRIMATA PHULE ARTHSAHAYYA YOJANA.</b>                         |               |               |
| <b>SR.NO</b> | <b>BENEEFICIARY NAME</b>  | <b>COURSE</b> | <b>AMOUNT</b> |
| 1            | SHELKE RUTUJA SUBHASH   | B.SC          | 5000          |
| 2            | PRADHAN NIKITA DATTATRAY  | B.SC          | 5000          |
| 3            | SARODE MAHESHWARI RAJENDRA  | B.SC          | 5000          |
| 4            | MANE LALITA MACHHINDRA  | B.COM         | 5000          |
| 5            | WAKHARE PRANJALI BHIKAJI  | B.COM         | 5000          |
| 6            | RAUT SAKSHI RAJENDRA  | B.SC          | 5000          |
| 7            | PATEL ALISHA EKABAL   | B.SC          | 5000          |
| 8            | SHENDE SANGITA BAPUSAHEB  | B.SC          | 5000          |
| 9            | DALE KALYANI BAPU   | B.COM         | 5000          |
| 10           | PATEKAR ASHWINI PRAKASH   | B.SC          | 5000          |
| <b>TOTAL</b> |   |               | <b>50,000</b> |
| <b>PG</b>    | <b>KRANTIYOTI SAVITRIMATA PHULE ARTHSAHAYYA YOJANA.</b>                         |               |               |
| <b>SR.NO</b> | <b>BENEEFICIARY NAME</b>  | <b>COURSE</b> | <b>AMOUNT</b> |
| 1            | NIRMAL SMITA RAMESH   | M.SC          | 5000          |
| 2            | DALE POOJA BAPUSAHEB  | M.SC          | 5000          |
| 3            | KOTKAR POOJA ASHOK  | M.SC          | 5000          |
| 4            | WANI PRIYANKA BABASAHEB   | M.SC          | 5000          |
| 5            | GHOLAP AISHWARYA SANJAY   | M.SC          | 5000          |
| <b>TOTAL</b> |   |               | <b>25,000</b> |



  
**Principal**  
Arts, Science & Commerce College  
Kolhar, Tal. Rahata, Dist. Ahmednagar.

Pravara Rural Education Institute, Pravaranagar  
(Received Excellent Educational Institution Award of Maharashtra Government)  
M.P.O. Loni Khurd, Rahata, Dist. Ahmednagar  
Phone No. (02422) 273700, 273527 Fax 02422.273704

Outward. No. PRES/ Account / 2018-2019 /

Date: 23.05.2018

Copy to,

The Principal / Director / Headmaster / Head of All Departments of PRES,  
Arts, Science and Commerce College,  
Kolhar.

Subject :- Educational policy for various branches of the institute for  
the academic year 2018-19.

Regarding the above subject we would like to inform you that for the academic year 2018-19 the admission policy of various colleges of the institution is decided by the management board. The cyclostyled copy of the said admission policy is enclosed for your information and measures should be taken to benefit maximum students as per the concessions granted by the management. The said concessions should be brought to the attention of the local parents and students so that the number of admissions would increase.

For copy information :-

Office of Chief Executive Officer  
Pravara Rural Education Society,  
Pravaranagar

(Dr. Ashok Kolhe)  
Chief Executive Officer

(8) Arts, Science and Commerce College, Kolhar and Ashvi Khurd

For the unaided sections of these colleges the fee charged is Rs. 16,000/-. However, fee concession is granted for open category students, as per the request made by the principals of the respective colleges, considering the fulfillment of the admission quota.



PRINCIPAL  
ARTS, SCIENCE & COMMERCE COLLEGE  
KOLHAR, TAL. RAHATA, DIST. AHMEDNAGAR





# प्रवरा ग्रामीण शिक्षण संस्था, प्रवरानगर

(महाराष्ट्र शासनाचा उत्कृष्ट शैक्षणिक संस्था पुरस्कार प्राप्त)

मु.पो. लोणी खुर्द, ता. राहाता, जि. अहमदनगर

फोन नंबर : (02422) 273700, 273527 फॅक्स : 02422-273704

Email :- pres.accounts@pravara.in

advance.pres@pravara.in

जा.नं.पीआरईएस/अकॉंट/२०१८-२०१९/

दिनांक : २३.०५.२०१८

प्रति,

मा.प्राचार्य/डायरेक्टर/मुख्याध्यापक/सर्व विभाग प्रमुख संस्था कार्यालय,

कुला क्लिनिक व वाणिज्य महाविद्यालय  
कोल्हाट

विषय :- शैक्षणिक वर्ष सन 2018-19 साठी संस्थेच्या विविध शाखांचे शैक्षणिक धोरण.

उपरोक्त विषयान्वये आपणास कळवू इच्छितो की, शैक्षणिक वर्ष सन 2018-19 साठी संस्थेच्या विविध महाविद्यालयांचे प्रवेश धोरण भा.संस्था व्यवस्थापनाने निश्चित केलेले आहे. सदर प्रवेशा बाबतचे धोरणाची छायांकित प्रत आपले माहितीसाठी सोबत जोडत असून व्यवस्थापनाने दिलेल्या सवलतीचा जास्तीत जास्त विद्यार्थ्यांना लाभ देण्याचे दृष्टीने आपले शाखा परिसरा जवळील गावातील पालक व विद्यार्थ्यांचे संदर्भ सवलती निदर्शनास आणून द्याव्यात व जास्तीत जास्त विद्यार्थ्यांना प्रवेश घेणेस प्रवृत्त करावे.

प्रत माहितीसाठी :-

मुख्य कार्यकारी अधिकारी

प्रवरा ग्रामीण शिक्षण संस्था,

प्रवरानगर यांचे कार्यालय

(डॉ.अशोक द.कोल्हे)

मुख्य कार्यकारी अधिकारी



(४) कृषि जैवतंत्रज्ञान महाविद्यालय, लोणी

शैक्षणिक वर्ष २०१८-२०१९ मध्ये कृषि जैवतंत्रज्ञान या अभ्यासक्रमासाठी प्रथम वर्षात प्रवेश घेणा-या विद्यार्थ्यांसाठी व्यवस्थापन कोट्यातील ५०% जागा पद्मश्री डॉ.विठ्ठलराव विखे पाटील सहकारी साखर कारखान्याचे कार्यक्षेत्रातील गावांतील विद्यार्थ्यांना राखीव ठेवून शैक्षणिक (टयुशन) फीमध्ये रु.३०,०००/- सवलत देण्यात यावी. यामध्ये प्रथम येणा-या विद्यार्थ्यांस प्राधान्य असेल (First come first serve basis)

(५) कृषि व्यवसाय व्यवस्थापन महाविद्यालय

शैक्षणिक वर्ष २०१८-२०१९ मध्ये कृषि व्यवसाय व्यवस्थापन या अभ्यासक्रमासाठी प्रथम वर्षात प्रवेश घेणा-या विद्यार्थ्यांसाठी व्यवस्थापन कोट्यातील ५०% जागा पद्मश्री डॉ.विठ्ठलराव विखे पाटील सहकारी साखर कारखान्याचे कार्यक्षेत्रातील गावांतील विद्यार्थ्यांसाठी राखीव ठेवून त्यांना टयुशन फी मध्ये रु.३०,०००/- सवलत देण्याचे ठरलेले आहे.

(६) प्रवरा ग्रामीण अभियांत्रिकी महाविद्यालय, लोणी व सर विश्वेश्वरय्या इन्स्टिट्यूट ऑफ टेक्नॉलॉजी, चिंचोली, ता.सिन्नर, जि.नाशिक (पदव्युत्तर अभ्यासक्रम)

पदव्युत्तर अभ्यासक्रमाच्या विद्यार्थ्यांना कोणत्याही प्रकारची शिष्यवृत्ती मिळत नाही म्हणून या अभ्यासक्रमाकडे वळण्याचा विद्यार्थ्यांचा कल कमी असतो. त्यामुळे प्रवेश पूर्ण क्षमतेने होत नाहीत. वरील दोन्ही महाविद्यालयांमध्ये सन २०१८-२०१९ या शैक्षणिक वर्षांमध्ये प्रवेश घेणा-या विद्यार्थ्यांना काही प्रमाणात सवलत मिळावी म्हणून संबंधित महाविद्यालयांचे प्राचार्यांची विनंती आहे.

यावर सविस्तर चर्चा होऊन, या दोन्ही महाविद्यालयांचे पदव्युत्तर अभ्यासक्रमांची फी मध्ये सवलत देऊन त्या त्या महाविद्यालयांसाठी पदवी अभ्यासक्रमाकरीता लागू असलेली फी आकारण्यात यावी, असे सर्वानुमते ठरले.

- या व्यतिरिक्त या अभ्यासक्रमास प्रवेश घेणा-या पद्मश्री डॉ.विठ्ठलराव विखे पाटील सहकारी साखर कारखाना भागधारक, शेअर मागणीदार, ऊस उत्पादक यांच्या खुल्या प्रवर्गातील मुला मुलींना टयुशन फी मध्ये २०% सवलत देण्यात यावी.
- खुल्या प्रवर्गातील नागरिकांच्या मुला मुलींना संरथेच्या मान्यतेने टयुशन फी मध्ये रु. १०,०००/- फी सवलत देण्यात यावी.

(७) प्रवरा ग्रामीण औषधनिर्माणशास्त्र महाविद्यालय, लोणी

- औषधनिर्माणशास्त्र शाखेमध्ये पदव्युत्तर अभ्यासक्रमाचे कोर्ससपैकी फार्माकोग्नोसी अभ्यासक्रमाकरीता प्रवेश फारच कमी होतात. या कोर्सची फी ९६,५००/- रु. आहे. सदर फी मध्ये रु.१६,५००/- सवलत देऊन सन २०१७-२०१८ या शैक्षणिक वर्षांमध्ये प्रवेश घेणा-या मुला-मुलींकडून रु.८०,०००/- फी आकारण्यात यावी.
- या व्यतिरिक्त या अभ्यासक्रमास प्रवेश घेणा-या पद्मश्री डॉ.विठ्ठलराव विखे पाटील सहकारी साखर कारखाना भागधारक शेअर मागणीदार ऊस उत्पादक यांच्या खुल्या प्रवर्गातील मुला-मुलींना टयुशन फी मध्ये २०% सवलत देण्यात यावी.

(८) कला, विज्ञान व वाणिज्य महाविद्यालय, कोल्हार व आश्वी खुर्द

या महाविद्यालयांचे विना अनुदानीत तुकड्या करीता आपण विद्यापीठाचे नियमानुसार रु.१६,०००/- फी आकारली आहे. तथापि या महाविद्यालयामधील प्रवेश पूर्ण क्षमतेने होण्यासाठी खुल्या प्रवर्गातील विद्यार्थ्यांना फी मध्ये सवलत देणे आवश्यक आहे. अशी विनंती संबंधित महाविद्यालयांचे प्राचार्यांनी केली आहे.



- यावर सविस्तर चर्चा होऊन असे ठरले की, सन २०१८-२०१९ या शैक्षणिक वर्षामध्ये प्रवेश घेणा-या खुल्या प्रवर्गातील मुला मुलींना टयूशन फी मध्ये संस्थेच्या मान्यतेने रु.५,०००/- सवलत देण्यात यावी.

**(९) प्रवरा सेंट्रल पब्लिक स्कूल, प्रवरानगर**

या शाखेत प्रवेश घेणा-या खालील संस्थामध्ये कार्यरत असलेल्या सर्व सेवकांच्या मुला मुलींना टयूशन फीमध्ये ४०% सवलत देण्यात यावी.

- अ) प्रवरा ग्रामीण शिक्षण संस्था, प्रवरानगर, मु.पो.लोणी खुर्द, ता.राहाता, जि.अहमदनगर
- प्रवरा ग्रामीण शिक्षण संस्था, प्रवरानगर, मु.पो.लोणी, ता.राहाता, जि.अहमदनगर
- ब) पद्मश्री डॉ.विठ्ठलराव विखे पाटील सहकारी साखर कारखाना लि. प्रवरानगर
- क) प्रवरा इन्स्टिट्यूट ऑफ रिसर्च अँड एज्युकेशन इन मॅनरल अँड सोशल सायन्सेस (PIRENS) लोणी
- ड) प्रवरा मेडिकल ट्रस्ट व प्रवरा इन्स्टिट्यूट ऑफ मेडिकल सायन्सेस, लोणी
- इ) जनसेवा फाँडेशन, लोणी
- फ) प्रियदर्शनी महिला मंडळ, लोणी
- ग) प्रवरा सहकारी बँक लि. लोणी
- घ) तसेच पद्मश्री डॉ.विठ्ठलराव विखे पाटील सहकारी साखर कारखाना लि. प्रवरानगर या कारखान्याचे भागधारक व शेअर मागणीदार ऊस उत्पादक यांच्या मुला मुलींसाठी फी सवलत लागू राहील.
- च) खुल्या प्रवर्गातील माजी विद्यार्थ्यांच्या फक्त मुलां - मुलींनीच - या विद्यालयामध्ये प्रवेश घेतल्यास टयूशन फी मध्ये ४०% सवलत देण्यात येईल.

- वरीलपैकी कोणत्याही शाखेत प्रवेश घेणा-या विद्यार्थ्यांना देण्यात येणा-या विविध सवलतीपैकी कुठल्याही एकाच प्रकारच्या सवलतीचा लाभ घेता येईल.
- उपरोक्त फी सवलतीपोटी महाविद्यालयाकडे कमी जमा होणा-या फी रकमेची परिपूर्ती करण्यासाठी आर्थिक वर्ष सन २०१८-१९ या वर्षाचे अंदाजपत्रकात तरतूद करून संबंधित महाविद्यालयास अदा करण्यात येईल.
- वरील प्रमाणे देण्यात येणारी फी सवलत फक्त शैक्षणिक (टयूशन) फी मध्येच देण्यात येईल.

सुचक : मा.डॉ.भास्करराव निवृत्त खडें पाटील  
आमोदक : मा.श्री.संजीव शंकरराव जोशी  
येणे प्रमाणे ठराव सर्वांमते मंजूर करण्यात आला.  
सत्य प्रत

मुख्य कार्यकारी अधिकारी

प्रवरा रुरल एज्युकेशन सोसायटी, प्रवरानगर

सहसचिव/सदस्य

प्रवरा ग्रामीण शिक्षण संस्था, प्रवरानगर  
मु.पो.लोणी खुर्द, ता.राहाता, जि.अहमदनगर



# ARTS SCIENCE & COMMERCE COLLEGE KOLHAR

## SCIENCE FACULTY LIST

2018-2019

| Sr No | Name of the Student            | Class    | M/F    | Amount |
|-------|--------------------------------|----------|--------|--------|
| 1     | ARGADE DIPALI RANJAY           | F.Y.B.SC | Female | 5000   |
| 2     | ATTAR MUHAMMADZUBAIR AYYUB     | F.Y.B.SC | Male   | 5000   |
| 3     | AUTI MOHIT BHANUDAS            | F.Y.B.SC | Male   | 5000   |
| 4     | BANGAR PRIYANKA NAVNATH        | F.Y.B.SC | Female | 5000   |
| 5     | BEG SARTAJ RAHIMTULLA          | F.Y.B.SC | Male   | 5000   |
| 6     | BHONGALE VIVEK VIJAY           | F.Y.B.SC | Male   | 5000   |
| 7     | BHOSALE PRADNYA ANIL           | F.Y.B.SC | Female | 5000   |
| 8     | BORNARE YASH BHARAT            | F.Y.B.SC | Male   | 5000   |
| 9     | BORUDE KAMESH DILIP            | F.Y.B.SC | Male   | 5000   |
| 10    | CHAVAN POOJA SANJAY            | F.Y.B.SC | Female | 5000   |
| 11    | CHAVAN RAVI DINANATH           | F.Y.B.SC | Male   | 5000   |
| 12    | CHITALKAR SNEHAL BAPUSAHEB     | F.Y.B.SC | Female | 5000   |
| 13    | DAHIWALE AISHWARYA RAJENDRA    | F.Y.B.SC | Female | 5000   |
| 14    | DALE AKSHADA NAVNATH           | F.Y.B.SC | Female | 5000   |
| 15    | DENGLE SHUBHANGI NAMDEO        | F.Y.B.SC | Female | 5000   |
| 16    | DEVHADRAO HARSHAD SURESH       | F.Y.B.SC | Male   | 5000   |
| 17    | DEVKAR ROHINI NANDAKUMAR       | F.Y.B.SC | Female | 5000   |
| 18    | DHOTRE SONALI DILIP            | F.Y.B.SC | Female | 5000   |
| 19    | DIVE AMOL KAKASAHEB            | F.Y.B.SC | Male   | 5000   |
| 20    | GADHE SUPRIYA RAJENDRA         | F.Y.B.SC | Female | 5000   |
| 21    | GAIKWAD ASHWINI GAUTAM         | F.Y.B.SC | Female | 5000   |
| 22    | GHOHARE PRATIKSHA RAJENDRA     | F.Y.B.SC | Female | 5000   |
| 23    | GIRME KARTIK VITTHAL           | F.Y.B.SC | Male   | 5000   |
| 24    | GODGE AMAN RAOSAHEB            | F.Y.B.SC | Male   | 5000   |
| 25    | GORE AJAY SUNIL                | F.Y.B.SC | Male   | 5000   |
| 26    | GOYKAR MONIKA BALASAHEB        | F.Y.B.SC | Female | 5000   |
| 27    | HARDE TEJAS VISHNU             | F.Y.B.SC | Male   | 5000   |
| 28    | HOLE DARSHANA RAMESH           | F.Y.B.SC | Female | 5000   |
| 29    | JAGDHANE PRANAV CHANDRAKANT    | F.Y.B.SC | Male   | 5000   |
| 30    | JAMBHULKAR ROHINI ARJUN        | F.Y.B.SC | Female | 5000   |
| 31    | JAMBHULKAR SAVITA VISHWANATH   | F.Y.B.SC | Female | 5000   |
| 32    | JEJURKAR AISHWARYA CHANDRAKANT | F.Y.B.SC | Female | 5000   |
| 33    | KADASKAR MAYURI BHARAT         | F.Y.B.SC | Female | 5000   |
| 34    | KADLAG RUSHIKESH SANDEEP       | F.Y.B.SC | Male   | 5000   |
| 35    | KALE GAURAV ANNASAHEB          | F.Y.B.SC | Male   | 5000   |
| 36    | KALE KETAN VILAS               | F.Y.B.SC | Male   | 5000   |
| 37    | KANADE OMKAR MACHHINDRANATH    | F.Y.B.SC | Male   | 5000   |
| 38    | KHARDE ABHIJEET VISHNU         | F.Y.B.SC | Male   | 5000   |
| 39    | KHARDE MANOJ SHIVAJI           | F.Y.B.SC | Male   | 5000   |
| 40    | KHARDE PRASAD GANPAT           | F.Y.B.SC | Male   | 5000   |
| 41    | KHARDE SACHIN KAILAS           | F.Y.B.SC | Male   | 5000   |
| 42    | KOKANE SWATI RAMNATH           | F.Y.B.SC | Female | 5000   |
| 43    | KOLSE AMUL KAILAS              | F.Y.B.SC | Male   | 5000   |
| 44    | KSHETRE DIPALI SANJAY          | F.Y.B.SC | Female | 5000   |
| 45    | KUDNAR KRUSHNA ASHOK           | F.Y.B.SC | Male   | 5000   |
| 46    | KUHILE VIKAS BAJRANG           | F.Y.B.SC | Male   | 5000   |
| 47    | KUMBHAKARN BHAVESH SATISH      | F.Y.B.SC | Male   | 5000   |
| 48    | KURESHI REHAN KHALIL           | F.Y.B.SC | Male   | 5000   |
| 49    | LANDAGE AVINASH SHIVAJI        | F.Y.B.SC | Female | 5000   |
| 50    | LAVHATE KARTIK RAJENDRA        | F.Y.B.SC | Male   | 5000   |
| 51    | LOKHANDE SUDARSHAN GANPAT      | F.Y.B.SC | Male   | 5000   |
| 52    | LONDHE AKASH BABAN             | F.Y.B.SC | Male   | 5000   |
| 53    | LONDHE PUJA ANIL               | F.Y.B.SC | Female | 5000   |



# ARTS SCIENCE & COMMERCE COLLEGE KOLHAR

## SCIENCE FACULTY LIST

2018-2019

| S No | Name of the Student           | Class    | M/F    | Amount |
|------|-------------------------------|----------|--------|--------|
| 54   | LONDHE RUTIK RAJENDRA         | F.Y.B.SC | Male   | 5000   |
| 55   | MAGAR KAJAL BABASAHEB         | F.Y.B.SC | Female | 5000   |
| 56   | MAGHADE RENUKA RAVINDRA       | F.Y.B.SC | Female | 5000   |
| 57   | MALKAR VISHAL BALASAHEB       | F.Y.B.SC | Male   | 5000   |
| 58   | MANDALE ANIL SANJAY           | F.Y.B.SC | Male   | 5000   |
| 59   | MHASE PRATIK GANGADHAR        | F.Y.B.SC | Male   | 5000   |
| 60   | MORE AKSHAY SANJAY            | F.Y.B.SC | Male   | 5000   |
| 61   | NIBE SAYALI DILIP             | F.Y.B.SC | Female | 5000   |
| 62   | NIRMAL SURAJ ANIL             | F.Y.B.SC | Male   | 5000   |
| 63   | PANDIT RUSHIKESH UTTAM        | F.Y.B.SC | Male   | 5000   |
| 64   | PATEKAR ASHWINI PRAKASH       | F.Y.B.SC | Female | 5000   |
| 65   | PATEL ALISHA EKABAL           | F.Y.B.SC | Female | 5000   |
| 66   | PATEL ALISHA IPTEKAR          | F.Y.B.SC | Female | 5000   |
| 67   | PATEL SUHANA RAJJAK           | F.Y.B.SC | Female | 5000   |
| 68   | PAWAR VISHAL LAXMAN           | F.Y.B.SC | Male   | 5000   |
| 69   | PRADHAN NIKITA DATTATRAY      | F.Y.B.SC | Female | 5000   |
| 70   | PULATE ABHISHEK DNYANDEO      | F.Y.B.SC | Male   | 5000   |
| 71   | RAUT SAKSHI RAJENDRA          | F.Y.B.SC | Female | 5000   |
| 72   | SARODE AJAY VIJAY             | F.Y.B.SC | Male   | 5000   |
| 73   | SARODE MAHESHWARI RAJENDRA    | F.Y.B.SC | Female | 5000   |
| 74   | SAYYAD MOIN SALIMBHAI         | F.Y.B.SC | Male   | 5000   |
| 75   | SHAIKH ADIL YUNUS             | F.Y.B.SC | Male   | 5000   |
| 76   | SHAIKH ASHRAFRAZA NISAR       | F.Y.B.SC | Male   | 5000   |
| 77   | SHAIKH SAHIL AKBAR            | F.Y.B.SC | Male   | 5000   |
| 78   | SHAIKH SOHEL SHAKIL           | F.Y.B.SC | Male   | 5000   |
| 79   | SHEJUL ANIL VILAS             | F.Y.B.SC | Male   | 5000   |
| 80   | SHELAR SUVARNA KAILAS         | F.Y.B.SC | Female | 5000   |
| 81   | SHELKE AKSHADA SUDHAKAR       | F.Y.B.SC | Female | 5000   |
| 82   | SHELKE RUSHIKESH MANJABAPU    | F.Y.B.SC | Male   | 5000   |
| 83   | SHELKE SANDIP DATTU           | F.Y.B.SC | Male   | 5000   |
| 84   | SHELKE SUNITA SANTOSH         | F.Y.B.SC | Female | 5000   |
| 85   | SHENDE AKSHAY BALASAHEB       | F.Y.B.SC | Male   | 5000   |
| 86   | SHINDE ADITYA ASHOK           | F.Y.B.SC | Male   | 5000   |
| 87   | SHINDE KOMAL ASHOK            | F.Y.B.SC | Female | 5000   |
| 88   | SHINDE POOJA VISHWANATH       | F.Y.B.SC | Female | 5000   |
| 89   | SHINDE VAIBHAV NANDAKUMAR     | F.Y.B.SC | Male   | 5000   |
| 90   | SHIRSATH AJAY SUDAM           | F.Y.B.SC | Male   | 5000   |
| 91   | SHIRSATH SUJIT SUBHASH        | F.Y.B.SC | Male   | 5000   |
| 92   | TAGAD VAIBHAV LAHANU          | F.Y.B.SC | Male   | 5000   |
| 93   | TAMBOLI NIDA RAIS             | F.Y.B.SC | Female | 5000   |
| 94   | TEKALE BHAGYESH PANDURANG     | F.Y.B.SC | Male   | 5000   |
| 95   | THOMBARE ASHUTOSH BABASAHEB   | F.Y.B.SC | Male   | 5000   |
| 96   | THORAT AISHWARYA BHAUSAHEB    | F.Y.B.SC | Female | 5000   |
| 97   | THORAT VRUSHALI NAMDEO        | F.Y.B.SC | Female | 5000   |
| 98   | TIKE SWAMINI DILIP            | F.Y.B.SC | Female | 5000   |
| 99   | TUPE MAYURI RAMDAS            | F.Y.B.SC | Female | 5000   |
| 100  | VADAK PRIYANKA AMBADAS        | F.Y.B.SC | Female | 5000   |
| 101  | VARPE GITANJALI BHAGWAN       | F.Y.B.SC | Female | 5000   |
| 102  | WADITAKE ANJALI RAJENDRA      | F.Y.B.SC | Female | 5000   |
| 103  | WADITAKE TRUPTI ANNASAHEB     | F.Y.B.SC | Female | 5000   |
| 104  | WADITAKE VAIBHAVI DNYANESHWAR | F.Y.B.SC | Female | 5000   |
| 105  | YEWALE GITANJALI ARUN         | F.Y.B.SC | Female | 5000   |
| 106  | ZAWARE MANALI ARUN            | F.Y.B.SC | Female | 5000   |



# ARTS SCIENCE & COMMERCE COLLEGE KOLHAR

## SCIENCE FACULTY LIST

2018-2019

| Sr No | Name of the Student          | Class    | M/F    | Amount |
|-------|------------------------------|----------|--------|--------|
| 107   | BAGHATE ARCHANA KRUSHNA      | S.Y.B.SC | Female | 5000   |
| 108   | BARSE NAYAN VASANT           | S.Y.B.SC | Female | 5000   |
| 109   | BELKAR PRATIKSHA ISHWAR      | S.Y.B.SC | Female | 5000   |
| 110   | BHALERAO SWAPNIL BALASAHEB   | S.Y.B.SC | Male   | 5000   |
| 111   | BHOSALE SHUBHAM VINAYAK      | S.Y.B.SC | Male   | 5000   |
| 112   | BHUJBAL MADHURI CHANGDEO     | S.Y.B.SC | Female | 5000   |
| 113   | CHANDE KIRAN EKANATH         | S.Y.B.SC | Male   | 5000   |
| 114   | CHITALKAR NILAM KESHAV       | S.Y.B.SC | Female | 5000   |
| 115   | DALE SHITAL DEVICHAND        | S.Y.B.SC | Female | 5000   |
| 116   | DIVATE TUSHAR SANJAY         | S.Y.B.SC | Male   | 5000   |
| 117   | FULPAGAR SAYALI BALASAHEB    | S.Y.B.SC | Female | 5000   |
| 118   | GAGARE MINAKSHI BALASAHEB    | S.Y.B.SC | Female | 5000   |
| 119   | HALNOR PRAMOD SANJAY         | S.Y.B.SC | Male   | 5000   |
| 120   | JAMBHULKAR KASHINATH CHIMAJI | S.Y.B.SC | Male   | 5000   |
| 121   | KACHARE GANESH VILAS         | S.Y.B.SC | Male   | 5000   |
| 122   | KADAM SACHIN DAULATRAO       | S.Y.B.SC | Male   | 5000   |
| 123   | KADNOR AKSHAY MANJABAPU      | S.Y.B.SC | Male   | 5000   |
| 124   | KADNOR BHAGYODAYA SURYAABHAN | S.Y.B.SC | Male   | 5000   |
| 125   | KADU VAIBHAV BHAUSAHEB       | S.Y.B.SC | Male   | 5000   |
| 126   | KALE ABHISHEK VINOD          | S.Y.B.SC | Male   | 5000   |
| 127   | KALE KAVERI VITTHAL          | S.Y.B.SC | Female | 5000   |
| 128   | KANADE AKSHAY DATTATRAY      | S.Y.B.SC | Male   | 5000   |
| 129   | KARKUTE RUTUJA SHASHIKANT    | S.Y.B.SC | Female | 5000   |
| 130   | KASABE JAYASHREE KAILAS      | S.Y.B.SC | Female | 5000   |
| 131   | KATORE SURAJ DATTATRAY       | S.Y.B.SC | Male   | 5000   |
| 132   | KHARDE AJAY GOVIND           | S.Y.B.SC | Male   | 5000   |
| 133   | KHARDE JAYSHREE RAJENDRA     | S.Y.B.SC | Female | 5000   |
| 134   | KOLASE SACHIN LAXMAN         | S.Y.B.SC | Male   | 5000   |
| 135   | KUDNAR PRATIKA MADHAV        | S.Y.B.SC | Male   | 5000   |
| 136   | LAKARIYA RUSHIKESH VILAS     | S.Y.B.SC | Male   | 5000   |
| 137   | LANDE SHWETA RAJENDRA        | S.Y.B.SC | Female | 5000   |
| 138   | MANDLIK ANJALI SANDIP        | S.Y.B.SC | Female | 5000   |
| 139   | MARKAD DIPALI KAILAS         | S.Y.B.SC | Female | 5000   |
| 140   | MENGAR KOMAL SITARAM         | S.Y.B.SC | Male   | 5000   |
| 141   | NIBE DHANANJAY SHANKAR       | S.Y.B.SC | Male   | 5000   |



# ARTS SCIENCE & COMMERCE COLLEGE KOLHAR

## SCIENCE FACULTY LIST

2018-2019

| Sr No | Name of the Student               | Class    | M/F    | Amount |
|-------|-----------------------------------|----------|--------|--------|
| 142   | NIBE MANSI KAMLAKAR               | S.Y.B.SC | Female | 5000   |
| 143   | OHOL SUSHIL RAJENDRA              | S.Y.B.SC | Male   | 5000   |
| 144   | PANDORE DURGESH KALUSHING         | S.Y.B.SC | Male   | 5000   |
| 145   | PANHALKAR VAIBHAV NANASAHEB       | S.Y.B.SC | Male   | 5000   |
| 146   | PARKHE SUJATA VILAS               | S.Y.B.SC | Female | 5000   |
| 147   | PAWAR HRISHIKESH SHIRAJI          | S.Y.B.SC | Male   | 5000   |
| 148   | PINJARI SIMRAN RAJMOHAMMAD        | S.Y.B.SC | Female | 5000   |
| 149   | PUJARI SANKET ARJUN               | S.Y.B.SC | Male   | 5000   |
| 150   | RAUT POONAM GORKSHA               | S.Y.B.SC | Female | 5000   |
| 151   | SHAIKH ARSHAD ANIS                | S.Y.B.SC | Male   | 5000   |
| 152   | SHAIKH ARSHAD MAHEMUD             | S.Y.B.SC | Male   | 5000   |
| 153   | SHELKE RUTUJA SUBHASH             | S.Y.B.SC | Female | 5000   |
| 154   | SHENDE SANGITA BAPUSAHEB          | S.Y.B.SC | Female | 5000   |
| 155   | SHINDE POOJA SURESH               | S.Y.B.SC | Female | 5000   |
| 156   | SURYAWANSHI RADHAKRUSHNA SUDHAKAR | S.Y.B.SC | Male   | 5000   |
| 157   | TAMBE SONALI BABAN                | S.Y.B.SC | Female | 5000   |
| 158   | TARKASE SHUBHAM DILIP             | S.Y.B.SC | Male   | 5000   |
| 159   | TAWARE KAJAL SHARAD               | S.Y.B.SC | Female | 5000   |
| 160   | THORAT AKASH VIJAY                | S.Y.B.SC | Male   | 5000   |
| 161   | THORAT DATTU KISHOR               | S.Y.B.SC | Male   | 5000   |
| 162   | THORAT GANESH DHULESHWAR          | S.Y.B.SC | Male   | 5000   |
| 163   | THORAT SIDDHARTH BHAUSAHEB        | S.Y.B.SC | Male   | 5000   |
| 164   | TRIBHUVAN SANTOSH ASHOK           | S.Y.B.SC | Male   | 5000   |
| 165   | WABALE HARSHAD CHANGDEO           | S.Y.B.SC | Male   | 5000   |
| 166   | WADITAKE SWATI DATTATRAY          | S.Y.B.SC | Female | 5000   |
| 167   | WADTELE PRASHANT MANIK            | S.Y.B.SC | Male   | 5000   |
| 168   | WANI RUTUJA BHAUSAHEB             | S.Y.B.SC | Female | 5000   |
| 169   | ZADAGE POOJA RAJENDRA             | S.Y.B.SC | Female | 5000   |
| 170   | ATHARE KRUSHNAKANT MACHHINDRA     | T.Y.B.SC | Male   | 5000   |
| 171   | BELKAR ABHISHEK BHAUSAHEB         | T.Y.B.SC | Male   | 5000   |
| 172   | GADEKAR SAURABH ARUN              | T.Y.B.SC | Male   | 5000   |
| 173   | GADHE MAYUR MADHUKAR              | T.Y.B.SC | Male   | 5000   |
| 174   | GHOGARE KOMAL DINKAR              | T.Y.B.SC | Female | 5000   |
| 175   | GHOLAP AKSHAY ARUN                | T.Y.B.SC | Male   | 5000   |
| 176   | GUNJAL NITIN DILIP                | T.Y.B.SC | Male   | 5000   |
| 177   | JATE POOJA NAMDEO                 | T.Y.B.SC | Female | 5000   |
| 178   | KALEKAR AKASH SUNIL               | T.Y.B.SC | Male   | 5000   |
| 179   | KHADKE VAISHNAVI MAHENDRA         | T.Y.B.SC | Female | 5000   |
| 180   | KHARDE SHUBHANGI MADHUKAR         | T.Y.B.SC | Female | 5000   |
| 181   | KHARDE TANUJA RAVINDRA            | T.Y.B.SC | Female | 5000   |
| 182   | MUSALE AKSHAY JALINDAR            | T.Y.B.SC | Male   | 5000   |
| 183   | NIBE RAHUL SUDHAKAR               | T.Y.B.SC | Male   | 5000   |
| 184   | PANKHADE AMRUTA BHAGWAT           | T.Y.B.SC | Female | 5000   |
| 185   | SAYYAD AFRIN SALIM                | T.Y.B.SC | Female | 5000   |
| 186   | SHAIKH BABALU SHABBIR             | T.Y.B.SC | Male   | 5000   |
| 187   | SHAIKH NAJIYA JAMAL               | T.Y.B.SC | Female | 5000   |
| 188   | SHELAR AKANKSHA VILAS             | T.Y.B.SC | Female | 5000   |
| 189   | SHENDE VILAS BALASAHEB            | T.Y.B.SC | Male   | 5000   |
| 190   | SHINDE MADHURI SANJAY             | T.Y.B.SC | Female | 5000   |
| 191   | TARKASE RANJEET RAVINDRA          | T.Y.B.SC | Male   | 5000   |
| 192   | WADITAKE SHARDDHA ADINATH         | T.Y.B.SC | Female | 5000   |
| 193   | WADITAKE TUSHAR BANAJI            | T.Y.B.SC | Male   | 5000   |
|       |                                   |          |        | 965000 |



*Real*  
PRINCIPAL

ART'S, SCIENCE & COMMERCE COLLEGE  
KOLHAR, TAL. RAHATA, DIST. AHMEDNAGAR.





303



वि.वि.मं.नोंदणी क्रमांक :- AN47

**सावित्रीबाई फुले पुणे विद्यापीठ  
विद्यार्थी विकास मंडळ**

**कर्मवीर भाऊराव पाटील कमवा व शिका योजना लेखापरीक्षण अर्ज- 2018-2019**

|     |  |   |
|-----|--|---|
| 1.  | महाविद्यालय नाव व पत्ता  | प्रवरा ग्रामीण शिक्षण संस्था कला विज्ञान व वाणिज्य महाविद्यालय, कोल्हूर पत्ता: मु. पो. कोल्हूर ता.: राहता जि: अहमदनगर |
|     | महाविद्यालय अनुदानाचा प्रकार   | अनुदानीत  |
| 2.  | विद्यार्थी विकास अधिकाऱ्यांचे नाव  | खड्डे विजय आबासाहेब   |
| 3.  | महाविद्यालयांची विद्यार्थी संख्या  | 687   |
| 4.  | 'कमवा व शिका' योजनेत सहभागी विद्यार्थी संख्या (प्रवर्ग निहाय माहिती ऑनलाईन पद्धतीने भरावी) 'कमवा व शिका' योजना मान्यता पत्र (सत्यप्रत सोबत जोडावी)   | मुले : 15 मुली : 33 एकूण : 48   |
| 5.  | शैक्षणिक वर्ष 2017-2018 मध्ये उन्हाळ्याच्या सुट्टीत (माहे मार्च, एप्रिल व मे 2018 ह्या तीन महिन्यात) (राबविली असल्यास) सदर योजनेवर महाविद्यालयाकडून झालेला एकूण खर्च (राबविली नसल्यास शून्य '०' नमूद करावा.) | 0   |
| 6.  | शैक्षणिक वर्ष 2018-2019 मध्ये सदर योजनेवर महाविद्यालयाकडून झालेला एकूण खर्च  | 119250  |
| 7.  | अ.क्र. ५ व ६ दोन्हीची एकत्रित रक्कम (अ.क्र. ५ + ६)   | 119250  |
| 8.  | वरील क्र. ७ च्या ९०% रक्कम   | 107325  |
| 9.  | विद्यार्थी संख्येनुसार पात्र उच्चतम मर्यादा  | 150000  |
| 10. | अ.क्र. ८ व ९ मधील किमान रक्कम  | 107325  |
| 11. | विद्यापीठाकडून देण्यात आलेला प्रथम हप्ता   | 45000   |
| 12. | अ.क्र. १० मधील प्रथम हप्ता वजा जाता शिल्लक रक्कम (अ.क्र. १० — ११)  | 62325   |
| 13. | लेखा परीक्षण शुल्क (२ लाखांपर्यंत रु. १०००/—, २ लाखांपासून ५ लाखांपर्यंत रु. १५००/— व ५ लाखांपुढे रु. २०००/—)  | 1000  |
| 14. | 'कर्मवीर भाऊराव पाटील कमवा व शिका' योजनेअंतर्गत एकूण देय रक्कम (अ.क्र. १२ + १३)  | 63325   |

विद्यार्थी विकास अधिकारी  
**Student Welfare Officer**  
Arts, Science & Commerce College, Kolhar  
Tal. Rahata, Dist. Ahmednagar.



प्राचार्य  
स्वाक्षरी व मोहोर  
**Principal**  
Arts, Science & Commerce College  
Kolhar, Tal. Rahata, Dist. Ahmednagar.





**UTILIZATION CERTIFICATE**  
**Year 2018-2019**

**Name of The College/Institution** : Arts, science & Commerce  
College, Kolhar

**Name of the Scheme** : Earn and Learn Scheme

Certified that the total expenditure of Rs. 1,19,250/- including college/institution share, if any, has been utilized by the college/institution for the purpose for which it is approved as per the details in the attached statements in accordance with the terms and conditions, norms of expenditure and relevant guidelines thereto.

  
Student Welfare Officer  
Arts, Science & Commerce College, Kolhar  
Tal. Rahata, Dist. Ahmednagar.



  
Principal  
Arts, Science & Commerce College  
Kolhar, Tal. Rahata, Dist. Ahmednagar.

We hereby certify the details of the total expenditure and the admissible grant as mentioned below.

|  | Amount in Rupees  |
|--|-------------------|
| A) Total Expenditure on the scheme       | <u>1,19,250/-</u> |
| B) Admissible Amount as per the norms    | <u>1,50,000/-</u> |
| C) Amount of 1 <sup>st</sup> Installment | <u>45,000/-</u>   |
| D) Amount Payable to College/Institution | <u>63,325/-</u>   |
| E) Amount Borne by College/Institution   | <u>11,925/-</u>   |

We have certified the abovementioned expenditure based on the following.

1. Norms and relevant guidelines issued by the Savitribai Phule Pune University
2. Duly certified Original Vouchers and documents submitted by the College/Institution

**M N GURRAM & CO.**  
**CHARTERED ACCOUNTANTS**  
**FRN 127081W**

Chartered Accountant (Sign and Seal)

Membership No. \_\_\_\_\_

Place:

Date:

**CA M N GURRAM**  
**PROPRIETOR**  
**M. NO. 122379**



**19 MAR 2019**

**UDIN : 19122379 AAAA G8 8174**



सावित्रीबाई फुले पुणे विद्यापीठ  
विद्यार्थी विकास मंडळ  
महाविद्यालयाचा संक्षिप्त अहवाल

दिनांक : 16/03/2019

|  |   |   |        |      |      |      |    |
|--|---|---|--------|------|------|------|----|
| आयोजक महाविद्यालय/संस्थेचे नाव               | : | प्रवरा ग्रामीण शिक्षण संस्था कला विज्ञान व वाणिज्य महाविद्यालय कोल्हूर पत्ता: मु. पो. कोल्हूर ता.: राहता जि: अहमदनगर पिनकोड: 413710 |        |      |      |      |    |
| मा. प्राचार्य/संचालक नाव                     | : | अर्चना अनिल विखे  |        |      |      |      |    |
| विद्यार्थी विकास अधिकारी नाव                 | : | खडे० विजय आबासाहेब  |        |      |      |      |    |
| गट   | : | ड   |        |      |      |      |    |
| योजना/उपक्रम/कार्यशाळेचे/नाव                 | : | कमवा व शिका योजना   |        |      |      |      |    |
| योजना/उपक्रम/कार्यशाळेचे/कालावधी             | : | 153   |        |      |      |      |    |
| सहभागी विद्यार्थी संख्या                     | : | मुले  | 15     | मुली | 33   | एकूण | 48 |
| सदर उपक्रमाची विद्यार्थी विकासासाठी उपयोगिता | : | उत्कृष्ट  | चांगली | बरी  | वाईट |      |    |
|  |   | 38  | 8      | 2    | 0    |      |    |
| सदर उपक्रमाला कालावधी पुरेसा होता काय ?      | : | होय   | 45     | नाही | 3    |      |    |
| सदर उपक्रमाला नियोजन सुयोग्य होते काय?       | : | होय   | 46     | नाही | 2    |      |    |

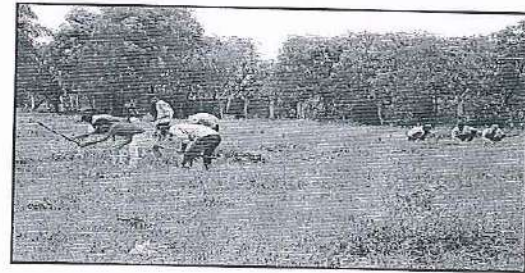
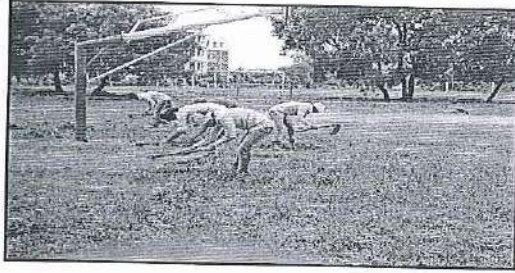

विद्यार्थी विकास अधिकारी, Officer  
Arts, Science & Commerce College, Kolhar  
Tal. Rahata, Dist. Ahmednagar.

प्र. प्राचार्य,  
कला, विज्ञान व वाणिज्य महाविद्यालय,  
कोल्हूर, ता. राहता, जि. अहमदनगर.





Pravara Rural Education Society's  
**Arts, Science And Commerce College, Kolhar**  
 Tal.- Rahata, Dist.- Ahmednagar-413 710  
 (Permanently Affiliated to University of Pune IDNPU/AN/ASC/059/1999  
 Included under 2(f) and 12 (B) of the UGC Act, 1956)  
 Website: [www.pravaraasceek.org.in](http://www.pravaraasceek.org.in) E-mail Id: [presasceek@gmail.com](mailto:presasceek@gmail.com)  
 NAAC Accredited at 'A' Grade



### Karmaveer Bhaurao Patil Earn and Learn Scheme All Student List 2018-19

| Sr. No. | Name of the Student           | Class  | Catg. | Acc. No. | August | September | December | January | February | Total |
|---------|-------------------------------|--------|-------|----------|--------|-----------|----------|---------|----------|-------|
| 1       | Antre Rushikesh Sanjay        | SYBCom | OBC   | 13615    | 1305   | 765       | 0        | 2025    | 1440     | 5535  |
| 2       | Beg Taufik Rahim              | SYBCom | Open  | 13616    | 1125   | 630       | 0        | 1755    | 1755     | 5265  |
| 3       | Borude Avinash Arjun          | SYBA   | SC    | 13923    | 0      | 0         | 405      | 0       | 0        | 405   |
| 4       | Lande Ravindra Sakahari       | SYBA   | NT    | 13949    | 0      | 0         | 0        | 675     | 0        | 675   |
| 5       | Londhe Dattatraya Chandrahans | FYBCom | Open  | 13849    | 405    | 180       | 0        | 0       | 0        | 585   |
| 6       | Miss Amale Gayatri Sambhaji   | SYBCom | Open  | 13938    | 0      | 0         | 0        | 990     | 1305     | 2295  |
| 7       | Miss Argade Rupali Snjay      | FYBCom | Open  | 13837    | 270    | 315       | 0        | 0       | 0        | 585   |
| 8       | Miss Bachkar Suvana Balasaheb | TYBA   | Open  | 13398    | 810    | 0         | 495      | 0       | 0        | 1305  |
| 9       | Miss Bangar Priyanka Navnath  | FYBSc  | NT    | 13856    | 315    | 45        | 0        | 0       | 0        | 360   |
| 10      | Miss Bhosle Dipali Bhausaheb  | FYBCom | SC    | 13836    | 405    | 720       | 180      | 0       | 0        | 1305  |
| 11      | Miss Borude Arti Sanjay       | TYBCom | SC    | 13866    | 720    | 630       | 0        | 0       | 990      | 2340  |
| 12      | Miss Borude Dipti Balasaheb   | SYBCom | SC    | 13613    | 855    | 900       | 1575     | 540     | 0        | 3870  |
| 13      | Miss Borude Supriya Rajendra  | SYBA   | SC    | 13647    | 360    | 900       | 855      | 450     | 765      | 3330  |
| 14      | Miss Dale Arti Bapusaheb      | TYBCom | OBC   | 13415    | 1125   | 900       | 0        | 0       | 0        | 2025  |
| 15      | Miss Dale Kalyani Bapu        | FYBCom | OBC   | 13869    | 1125   | 270       | 90       | 720     | 0        | 2205  |
| 16      | Miss Dhete Arti Balasaheb     | TYBCom | Open  | 13865    | 765    | 720       | 0        | 0       | 990      | 2475  |

| Sr. No. | Name of the Student             | Class  | Catg. | Acc. No. | August | September | December | January | February | Total |
|---------|---------------------------------|--------|-------|----------|--------|-----------|----------|---------|----------|-------|
| 17      | Miss Dhotre Sonali Dilip        | FYBSc  | VJ    | 13873    | 0      | 0         | 0        | 0       | 315      | 315   |
| 18      | Miss Gadekar Kranti Shantaram   | FYBA   | OBC   | 13857    | 630    | 315       | 630      | 90      | 0        | 1665  |
| 19      | Miss Gaikwad Ashwini Arun       | TYBCom | SC    | 13416    | 1035   | 900       | 0        | 0       | 0        | 1935  |
| 20      | Miss Hure Bharti Ashok          | FYBCom | Open  | 13943    | 0      | 0         | 450      | 630     | 1575     | 2655  |
| 21      | Miss Jadhav Kaveri Vishnu       | SYBCom | NT    | 13065    | 1125   | 900       | 2205     | 765     | 900      | 5895  |
| 22      | Miss Kadam Kalyani Macchindra   | SYBCom | OBC   | 13601    | 495    | 0         | 0        | 0       | 405      | 900   |
| 23      | Miss Kadaskar Mayuri Bharat     | FYBSc  | Open  | 13867    | 270    | 45        | 0        | 0       | 0        | 315   |
| 24      | Miss Kharde Swati Madhav        | SYBA   | Open  | 13850    | 405    | 585       | 765      | 540     | 405      | 2700  |
| 25      | Miss Khole Komal Trimbak        | TYBA   | Open  | 13608    | 0      | 0         | 855      | 0       | 0        | 855   |
| 26      | Miss Lakariya Payal Vijay       | FYBCom | NT    | 13848    | 540    | 675       | 0        | 0       | 0        | 1215  |
| 27      | Miss Lande Shweta Rajendra      | FYBSc  | NT    | 13693    | 675    | 135       | 630      | 675     | 360      | 2475  |
| 28      | Miss Mali Puja Balasaheb        | SYBA   | Open  | 13852    | 405    | 810       | 1260     | 540     | 540      | 3555  |
| 29      | Miss Mane Lalita Machindra      | FYBCom | NT    | 13823    | 630    | 270       | 450      | 1710    | 1485     | 4545  |
| 30      | Miss Navale Rutuja Babasaheb    | FYBCom | Open  | 13936    | 0      | 0         | 630      | 1170    | 1845     | 3645  |
| 31      | Miss Patekar Ashvini Prakash    | FYBSc  | SC    | 13855    | 225    | 45        | 0        | 0       | 0        | 270   |
| 32      | Miss Rajbhoj Vaishali Kondaji   | SYBCom | Open  | 13609    | 1395   | 900       | 2160     | 900     | 1305     | 6660  |
| 33      | Miss Sasane Revti Gautam        | SYBA   | Open  | 13862    | 360    | 765       | 360      | 0       | 0        | 1485  |
| 34      | Miss Shinde Manisha Balasaheb   | FYBCom | Open  | 13863    | 540    | 405       | 0        | 0       | 0        | 945   |
| 35      | Miss Tilekar Aparna Changdev    | SYBA   | Open  | 13871    | 0      | 0         | 360      | 0       | 0        | 360   |
| 36      | Miss Waditake Gayatri Bhausaheb | SYBCom | NT    | 13939    | 0      | 0         | 0        | 945     | 1215     | 2160  |
| 37      | Miss Wakte Dipika Ravan         | SYBA   | SC    | 13851    | 360    | 720       | 1170     | 540     | 540      | 3330  |
| 38      | Miss Yewale Gitanjali Arun      | FYBSc  | Open  | 13827    | 720    | 135       | 0        | 0       | 0        | 855   |



| Sr. No.      | Name of the Student       | Class  | Catg. | Acc. No. | August       | September    | December     | January      | February     | Total         |
|--------------|---------------------------|--------|-------|----------|--------------|--------------|--------------|--------------|--------------|---------------|
| 39           | Pandore Dhananjay Vijay   | SYBA   | NT    | 13622    | 585          | 765          | 585          | 405          | 0            | 2340          |
| 40           | Pathan Adil Nurkhan       | SYBCom | Open  | 13652    | 1170         | 630          | 0            | 1755         | 1845         | 5400          |
| 41           | Pathan Sahil Shaukat      | SYBCom | Open  | 13614    | 990          | 945          | 1440         | 1305         | 990          | 5670          |
| 42           | Pund Rushikesh Sanjay     | SYBCom | OBC   | 13629    | 810          | 765          | 1485         | 1395         | 1125         | 5580          |
| 43           | Sansare Rushikesh Suresh  | SYBCom | SC    | 13810    | 1035         | 945          | 1440         | 1395         | 900          | 5715          |
| 44           | Shaikh Riyaz Ayyub        | SYBCom | Open  | 13802    | 810          | 945          | 495          | 270          | 0            | 2520          |
| 45           | Shirsath Gokul Ramnath    | FYBA   | OBC   | 13861    | 0            | 630          | 1215         | 990          | 900          | 3735          |
| 46           | Thorat Abhishek Rajendra  | SYBA   | NT    | 13874    | 0            | 0            | 855          | 1125         | 45           | 2025          |
| 47           | Thorat Dattu Kishor       | SYBSc  | NT    | 13807    | 0            | 0            | 0            | 495          | 1935         | 2430          |
| 48           | Walhekar Krushna Rajendra | SYBA   | Open  | 13964    | 0            | 0            | 0            | 540          | 0            | 540           |
| <b>Total</b> |                           |        |       |          | <b>24795</b> | <b>20205</b> | <b>23040</b> | <b>25335</b> | <b>25875</b> | <b>119250</b> |

  
Prof. P. S. Kuti

Coordinator

  
Dr. V. A. Kharde  
Student Welfare Officer  
Arts, Science & Commerce College, Kolhar  
Tal. Rahata, Dist. Ahmednagar.

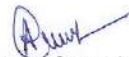
  
Dr. Archana Vikhe  
Principal  
Arts, Science & Commerce College  
Kolhar, Tal. Rahata, Dist. Ahmednagar.

## ॥ कमवा व शिका योजना छायाचित्रांच्या माध्यमातून ॥

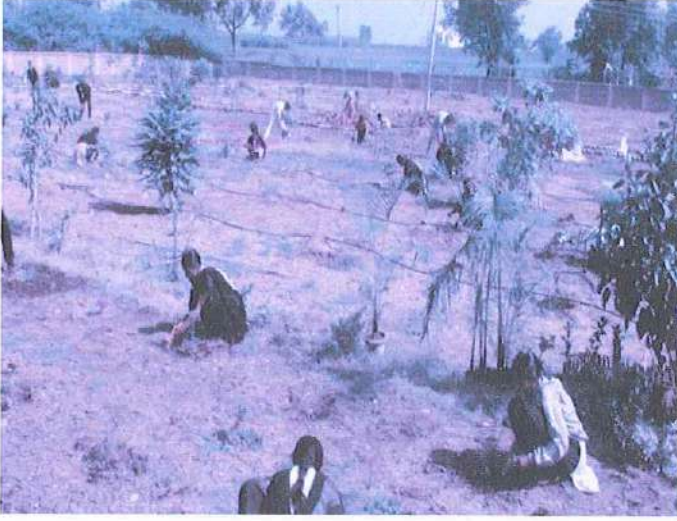

कमवा व शिका योजनेतील विद्यार्थी महाविद्यालयाच्या परिसरात काम करताना घेतलेली छायाचित्रे



डॉ. अर्चना विखे

Principal

Arts, Science & Commerce College  
Kolhar, Tal. Rahata, Dist. Ahmednagar.



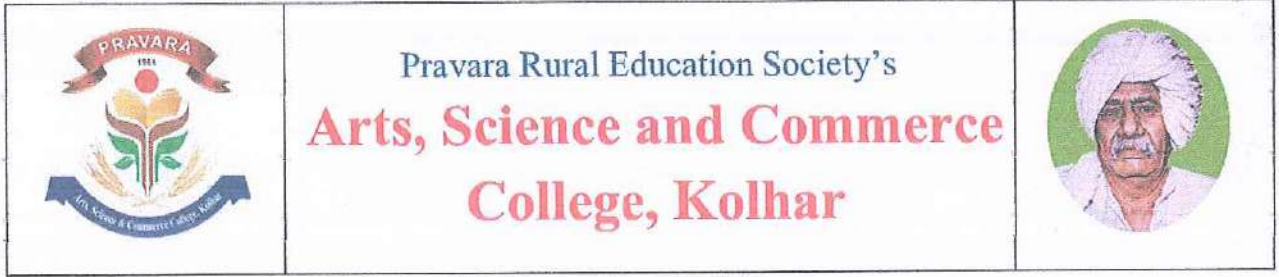

**Earn and Learn Scheme**

**Annual Report Academic Year: 2018-19**

Pravara Rural Education Society's, Arts, Science and Commerce College, Kolhar is functioning Earn and Learn scheme since inception of the college has become a major feature of this college today. This scheme is implemented regularly so that no one is left behind and deprived of education only because of financial difficulties. Through this scheme, Pune University and the College, strives to supports the education of poor students, provides work to the students by implementing various activities and also promotes the personality development of the students. Students participating in this scheme are given a special concession to pay college fees

Since the establishment of the college till date 708 students have benefited from this scheme. The college has spent a total of Rs.13, 07,256 on this scheme and till date. 48 students (15 students and 33 students) who aspire for Knowledge are aided through Earn and Learn scheme during the current academic year and the college has spent a total of Rs.119250 for them. Five meetings of the students of this scheme were held during the current academic year to understand the problems of the students in this scheme and solve them.

Principal Dr. Archana Vikhe guided the students benefited from this scheme. She said that this scheme was given special attention during his life by the Chairman of the organization Late Dr. Balasaheb Vikhe Patil (padambhushan awardee). Sweaters were distributed to 41 male and female students of this scheme on the occasion of the death anniversary of Chairman of the organization Late Dr. Balasaheb Vikhe Patil (padambhushan awardee). Mr. Shirsath Gokul and Miss. Rajbhoj Vaishali Kondaji were received the Best Student of the Scheme Award. The said scheme was approved by Savitribai Phule Pune University, Pune Student Development Board. Valuable support received from Dr. Archana Vikhe, Principal of the College, Coordinator Prof. P. S. Auti, Dr. V. A. Kharde, Student Development Officer and the faculty members and non-faculty staff of the college.

  
**Mr. P. S. Auti**

Coordinator  
Earn and Learn Scheme

  
**Dr. A. A. Vikhe**

**PRINCIPAL**  
Arts, Science & Commerce College  
Kolhar, Tal. Rahata, Dist. A. Nagar-413710





PRAVARA RURAL EDUCATION SOCIETY, PRAVARANAGAR

(Golden Jubilee Year 2014-15)

ISO 9001-2008 Certified Institute

Recipient of Best Education Society Award by Maharashtra State Govt.

A/P. Loni Kd - 413 713, Tal. Rahata, Dist. Ahmednagar.

Society Reg. No. Bom. 94 Ah. Nagar : ☎ (02422) 273527, 273700 Fax- 273704

Dt. 13-03-1964

Gram : PRADNYAN

B. P.T. Reg. No. F 52 Ah. Nagar. Dt. 11-08-1964

Email : pres@pravarares.org.in

जा.न : पीआरईएस/प्रशासन/ २०१७-१८/२-८०३

दिनांक. २६.०३.२०१८

प्रति,

मा. प्राचार्य,

कला, विज्ञान व वाणिज्य महाविद्यालय, कोल्हार,

ता. राहुरी, जि. अहमदनगर.

विषय :- पद्मभूषण डॉ. बाळासाहेब विखे पाटील आत्महत्याग्रस्त कुटुंब सहाय्यता योजना बाबत.

मा. महोदय,

उपरोक्त विषयान्वये आपणास कळवु इच्छितो की, पद्मभूषण डॉ. बाळासाहेब विखे पाटील आत्महत्याग्रस्त शेतकरी कुटुंब सहाय्यता योजना सन २०१७-१८ पासून सुरू केलेली आहे. या योजनेतून आपल्या महाविद्यालयात खालील विद्यार्थी / विद्यार्थीनींनी प्रवेश घेतलेला आहे. सदर विद्यार्थ्यांच्या नावासमोर दर्शविल्याप्रमाणे शुक्ल माफ करावे.

| अ. नं. | विद्यार्थ्यांचे नाव      | गाव व तालुका                              | प्रवेश घेतलेला वर्ग | शेरा                                    |
|--------|--------------------------|---|---------------------|---|
| १      | चि. आकेश बाबासाहेब सातकर | मु.पो. मांडवे (तांबेवाडी), ता. श्रीरामपूर | एफ.वाय.बी.कॉम       | महाविद्यालयाची फी पदवी पर्यंत माफ करणे. |

कळावे,

संचालक शिक्षण  
(तांत्रिक व अतांत्रिक कॉलेज)



PRAVARA RURAL EDUCATION SOCIETY, PRAVARAR  
(Golden Jubilee Year 2014-15)  
ISO 9001-2008 Certified Institute  
Recipient of Best Education Society Award by Maharashtra State Govt.  
A/P. Loni Kd-413 713, Tal.Raluta, Dist.Ahmednagar  
(02422) 273527,273700 Fax-273704  
Society Reg. No. Bom. 94 Ah. Nagar  
DL 13-03-1964 B.P.T. Reg No. F52 Ah.Nagar Dt. 11-06-1964

Outward No.: PRES/Administration/ 2017-18/2803

Dated 26.03.2018

Copy to,

Hon. Principal,

Arts, Science and Commerce College, Kolhar,

Tal. Rahuri, Dist. Ahmednagar

Subject:- Regarding Padma Bhushan Dr. Balasaheb Vikhe Patil Suicidal Family Support Scheme.

Hon. sir,

We would like to inform you that Padma Bhushan Dr. Balasaheb Vikhe Patil Suicidal Farmers Assistance Scheme has been initiated from 2017-18. The following students have taken admission under this scheme.

Remit the fee as indicated against the name of the said student.

| Sr.No. | Name of the student            | Village and Taluka                        | Class admitted | Remark                        |
|--------|--------------------------------|---|----------------|-------------------------------|
| 1.     | Master Akash Babasaheb Satakar | A/Po: Mandve (Tambewadi), Tal. Shrirampur | F.Y.B. com.    | Remit the fee till Graduation |

For your iformation



  
PRINCIPAL  
ARTS, SCIENCE & COMMERCE COLLEGE  
KOLHAR, TAL. RAHATA, DIST. AHMEDNAGAR

Director of Education

(Technical and Non-Technical Colleges)



Pravara Rural Education Society's  
**Arts, Science & Commerce College, Kolhar**

Tal-Rahata, Dist-Ahmednagar  
Admission Form

शेतकरी आत्मदात्या भूत विद्यापीठ

No. 842



Arts, Science & Commerce College, Kolhar

Respected Sir,

I, Mr./Miss/Mrs. सातकर अक्षय बाबासाहेब

(Surname) (First Name) (Father's/Husband's Name) (Mother's Name)

to take admission for S.Y.B.A class for the academic year 2018-2019 in your reputed college. I will follow all the rules and regulation of the college. If I will be found in any disciplinary behavior, I will liable to the kind of punishment assign by Hon'ble Principal. Similarly, I am also herewith submitting ragging form with guardian signature. I am aware anti-ragging instruction, rules and regulation of the college. I am giving the necessary particulars :

|   |   |
|---|---|
| Name (Surname First)                    | Mr./Miss/Mrs. <u>Akesh Babasaheb Satkar</u>               |
| Name in Devnagari                       | <u>अक्षय बाबासाहेब सातकर</u>                              |
| Father's/Husband's Name (Surname First) | <u>बाबासाहेब सिताराम सातकर</u>                            |
| Mother's Name                           | <u>मिना बाबासाहेब सातकर</u>                               |
| Gender & Blood Group                    | <u>0</u>  |
| Date of Birth & Place                   | <u>18/03/1998</u>   |
| Address for Correspondence              | <u>स. मांडवे (ता. बेंबळी) त. अ. राहता जि. अ. त. म. म.</u> |
| Permanent Address                       | <u>स. मांडवे (ता. बेंबळी) त. अ. राहता जि. अ. त. म. म.</u> |
| Religion - Caste & Category             | <u>हिंदू - धनगर</u>                                       |
| Marital Status                          | <u>Married/Unmarried</u>                                  |
| Contact Number                          | <u>7350324877</u>   |
| E-mail ID                               | <u>Akeshsatkar98@gmail.com</u>                            |
| Addhar Card No.                         | <u>470974649969</u>                                       |
| Bank A/c No. Name, Branch               | <u>A/c 749 Corporation Bank Kolhar Bk</u>                 |
| Are you register name for voter ID ?    | Yes/No If yes, give No.                                   |

| Year of Admission                   | Name of Previous School                                | Name of Examination Passed | Board / University | Month & Year of Result | Offered Marks | Obtained Marks | Percentage |
|-------------------------------------|--|----------------------------|--------------------|------------------------|---------------|----------------|------------|
| 12 <sup>th</sup> C./Arts/Science    | Bharatnagar, Mrs. Babasaheb Ambedkar Junior Hg. Kolhar | HSC                        | Pune               | Feb-2017               | 250           | 417            | 64.15%     |
| 10 <sup>th</sup> year A./B.Sc/B.Com | Arts Science and Com. Hg. Kolhar                       | FYBA                       | Pune               | March-2018             | 600           | 372            | 62%        |
| 9 <sup>th</sup> year A./B.Sc/B.Com  |  |                            |                    |                        |               |                |            |